

Laura S. Ferradas

laura.ferradas@hospitalitaliano.org.ar lauferradas@gmail.com

(+54 9 11) 2392 8205

Experience (short version)

Artist (emergent) Ambassador Luan Museo Emocional 2024

Anthropology of Health Professor University Institute Italian Hospital, Buenos Aires, AR
2014 - Present

- Head Chief of practices -Assistant Professor I teach theory, practice and workshops about anthropology of health, medical anthropology, environmental and community health in Medicine and Pharmacy and Biochemistry careers. I use art to engage students in some of the reflections and knowledge we work together.

Museum Design Archaeological MUSEUM "Carlos Gradin" World heritage site Cueva de las Manos, Perito Moreno, Santa Cruz (Argentina) 2012 - Present

Museological and museographic script and museum design for the Archaeologic Museum Carlos Gradin which holds the archaeological record from the World Heritage Site The Cave of the Hands in southwest Patagonia. Research, workshops, participatory community approach, publications.

<https://www.facebook.com/PrensaMPM/videos/353349115514075/?mibextid=rS40aB7S9Ucbxw6v> (to see the museum)

https://drive.google.com/file/d/1rsGCeIHZWBCg67g8YW5BRN4ygiw5Cr0/view?usp=drive_link (document for the museum scrip in spanish, I can translate it to english if you wish and any of the documents here, I've selected to fill the form the most relevant)

Heritage Interpreter Guide Province Park Service, Sierra de la Ventana (Argentina) 2010 - 2017

Lead groups on trekking or other activities in the mountains with the aim and focus on bridging the gap between the place and visitors' experiences, education and conservation.

<https://www.instagram.com/p/B66hs72DgPz/?igshid=cnlicWJ2bW14aDBn> (a sample of day of work)

Assistant Professor University of Buenos Aires PRECOLUMBIAN ART COURSE, Bs As (Argentina) 2010 - 2014

Teachers assistant at Precolumbian ART course Universidad de Buenos Aires Campus management, bibliography, students help during class

https://drive.google.com/file/d/15hBVoyWuIgjhrPyqEFTCW5GEwGMBBHQx/view?usp=drive_link (a sample of one of my lesson)

https://drive.google.com/file/d/1mTLvOpxmRlvOdWWO3HxbwK_dkGZ4gY61/view?usp=drive_link (Curriculum of the course)

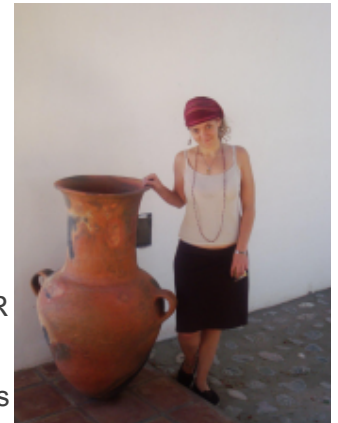

Assistant professor University of Buenos Aires AGENCY AND IDENTITY IN POTTER PRACTICE 2015

Seminar for archaeological and sociocultural orientations. Demonstration of the art pottery process

https://drive.google.com/file/d/1ZoWCjMR7ZAAk4XF9x2GMYUVRW1VEikEv/view?usp=drive_link (curriculum of the course)

Evaluator on peer review paper publication for : “ Cerámica, prácticas técnicas y estructura social mapuche: un caso de dinamismo cultural “Jaume García Rosselló in Complutum ISSN:1131-6993, 2017

https://drive.google.com/file/d/11FrkFGZIfNZpdWYNekiKPYS-woo3hV2/view?usp=drive_link

Archaeologist University of Buenos Aires, Tinogasta (Argentina) 2013 - 2014

Archaeological field trip and research under de coordination of PACHA scientific team.

Publications, experimental archaeology, pottery studies

https://drive.google.com/file/d/1ly_crKAqBcT6HJ_D1q6nkHOC10GeerF6/view?usp=drive_link (I used an excerpt of this piece as sample in the form)

https://drive.google.com/file/d/1TFRCL9M7te985A93t8RSYYlhQ4f6i4cn/view?usp=drive_link

Archaeologist Organismo Provincial para el Desarrollo Sostenible (OPDS), Sierra de la Ventana (Argentina) 2012 - 2014

Archaeological rescue at ancient cemetery, public archaeology with mapuche engagement comunitary and participatory approach , restitution of archaeological materials by indigenous community

https://drive.google.com/file/d/1kl73-GBbKN6lhvyTvJPn4xRul157U_gx/view?usp=drive_link

Archaeologist Pontificia Universidad Católica Argentina, Humahuaca (Argentina) 2008 - 2011

Archaeological field trip and research at diverse location over Jujuy province under the conduction of Programa de Historia Antigua de la Pontificia Universidad Catolica Argentina. Laboratory practices analyzing pre columbian pottery, publications.

Archaeologist University of Buenos Aires, Humahuaca (Argentina) 2004 - 2010

Archaeological field trip and research at diverse location over Jujuy province under the conduction of Archaeological Team from Archaeological Sciences Institute , Universidad de Buenos Aires Topography and archaeological maps realizations, public archaeology, publications

Anthropologist University of Buenos Aires, Laguna Blanca, Formosa (Argentina) 2015 - 2017

Anthropology field trip and research under the "Group of study and work among the qom indigenous communities from Northeast Argentine" Interdisciplinary projects with the aim to co create habitat solutions among the indigenous people and university. ONU sponsored project

https://drive.google.com/file/d/1KAZNoBsEzBd0r_2-ziGGgY_oMzO7uSHx/view?usp=drive_link

Education

Argentinian School of Mountain Activities 2017 unfinished

University of Buenos Aires 2014 Professor of Anthropology

Centro cultural pampa2010 alfarera

Artefacto and New Master Academy of art 2018 ongoing to present (watercolor , fine arts, history of art)

Portfolio

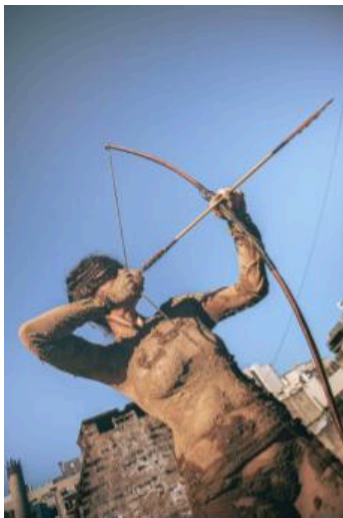

Venus antropocénica
Performance

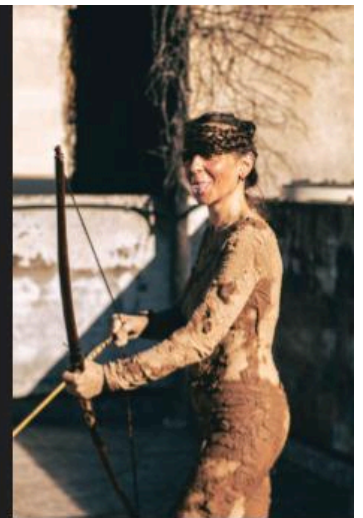

Performance "Venus en el antropoceno"

https://drive.google.com/file/d/1J9t7p3GdeCph-rk1NBUHq8I3hnpfX97_/view?usp=drive_link

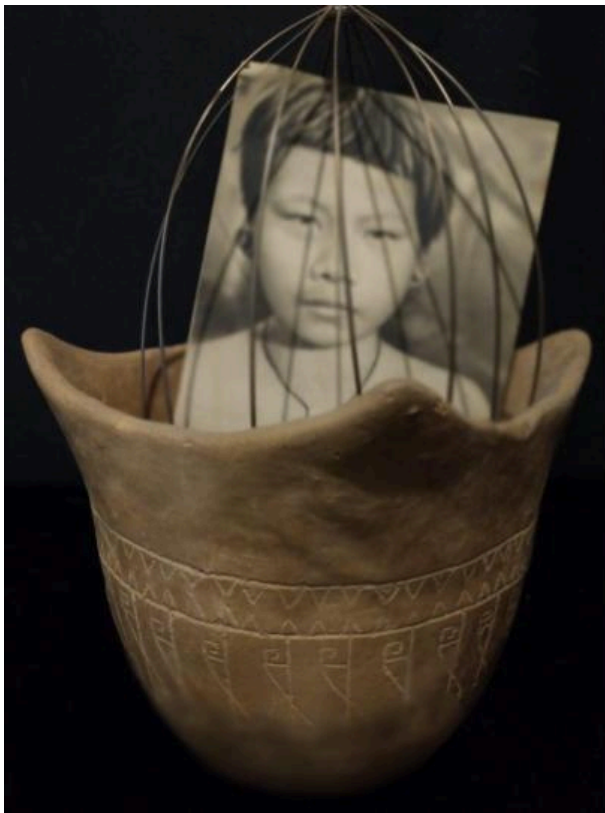

La construcción de la inferioridad racial. (izq.)

Tiempo de caracoles (der arriba)

Tiempo: reflejos y puntos cardinales. /der.abajo)



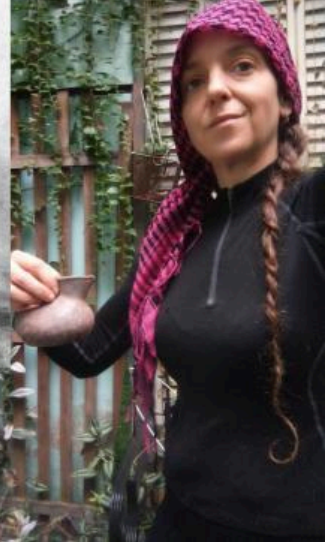

“Mujeres alfareras, luchadoras y campesinas” Ph Perfo