

Scene 1, Shot 1

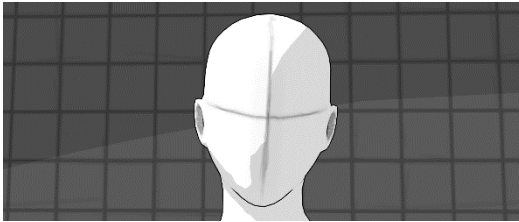

- 1 x 800 Watt-Strahler
dunkelblaue Farbfolie
2 x ND-Folie
- 2 x Dedolight
lila Farbfolie
Headlight: dunkelster Dimmer

BW: 50mm
ISO: 320
WB: 3200
T: 1,5
ND: 0

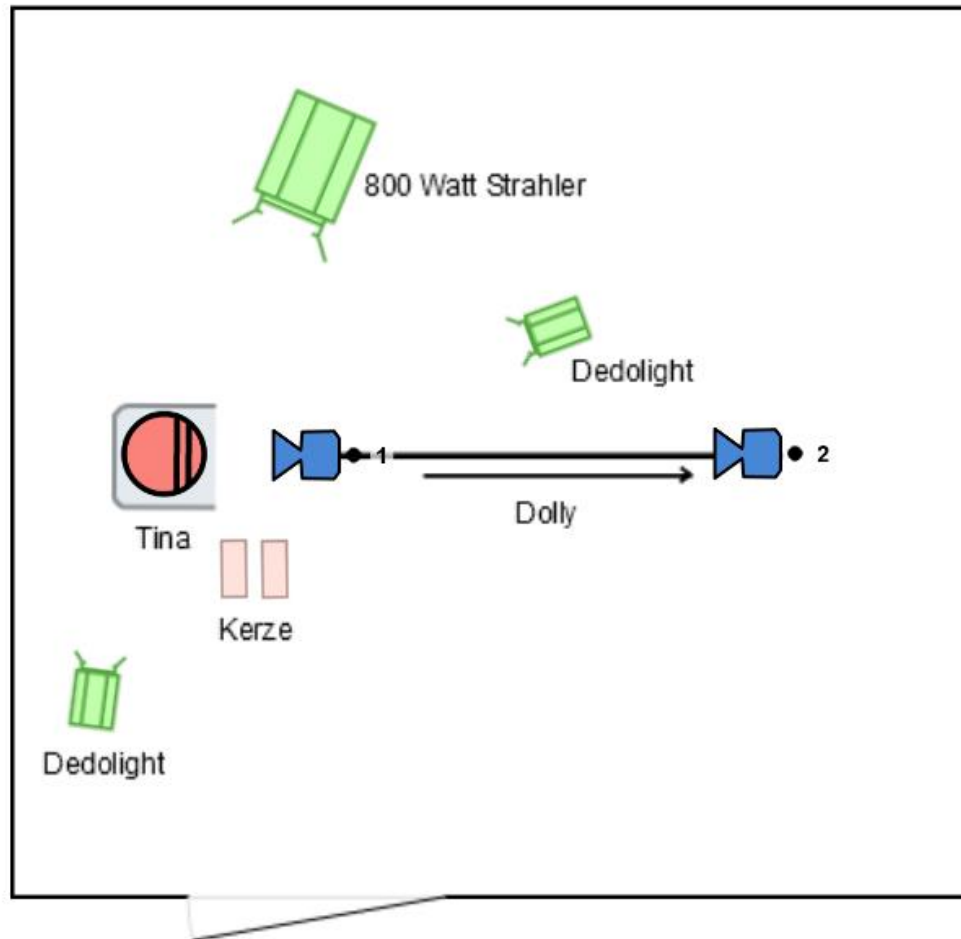

Scene 1, Shot 2

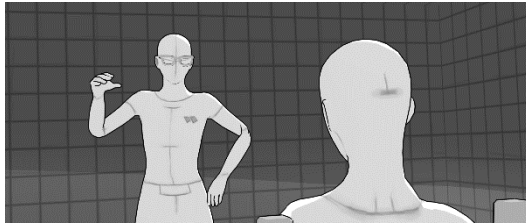

- 1 x 800 Watt-Strahler
dunkelblaue Farbfolie
2 x ND-Folie
- 3 x Dedolight
lila Farbfolie
Headlight: dunkelster Dimmer

BW: 50mm
ISO: 320
WB: 3200
T: 1,5
ND: 0

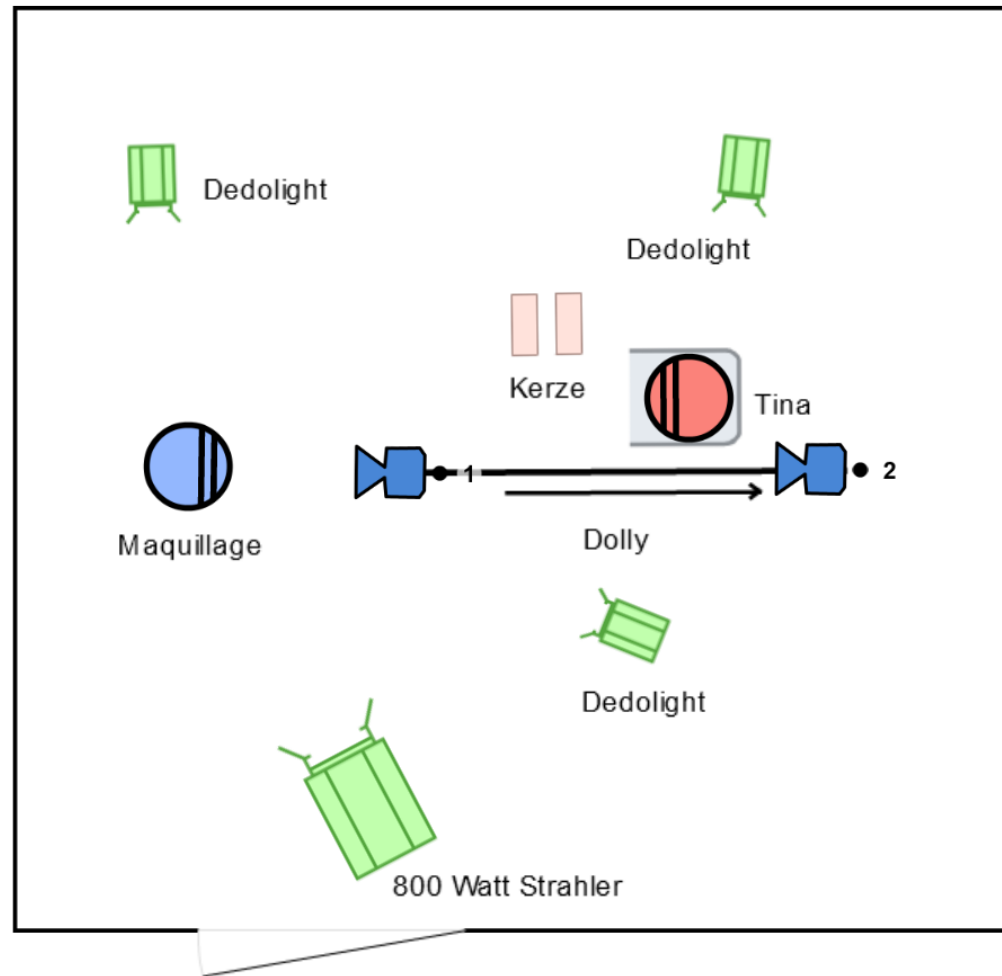

Scene 1, Shot 3



- 1 x 800 Watt-Strahler
dunkelblaue Farbfolie
2 x ND-Folie

- 2 x Dedolight
lila Farbfolie

BW: 24mm
ISO: 320
WB: 3200
T: 1,5
ND: 0

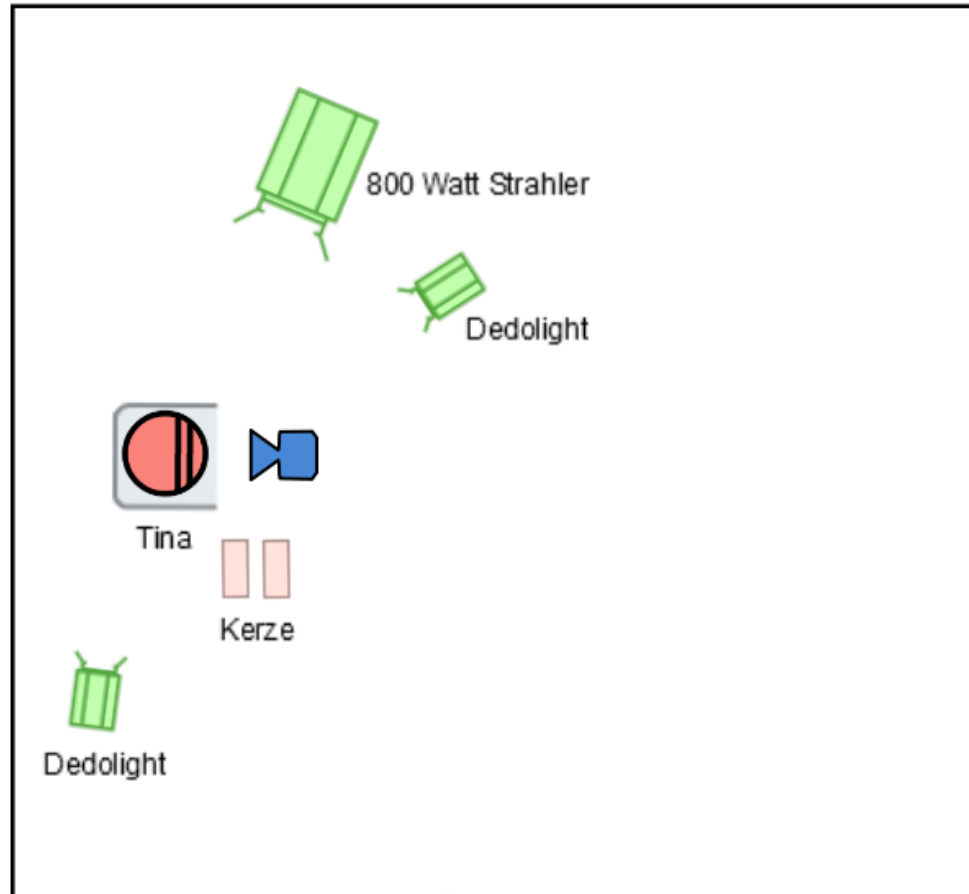

Scene 1, Shot 4

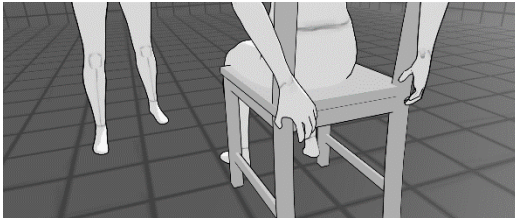

- 1 x 800 Watt-Strahler
dunkelblaue Farbfolie
2 x ND-Folie

- 1 x Dedolight
lila Farbfolie

BW: 35mm

ISO: 320

WB: 3200

T: 1,5

ND: 0

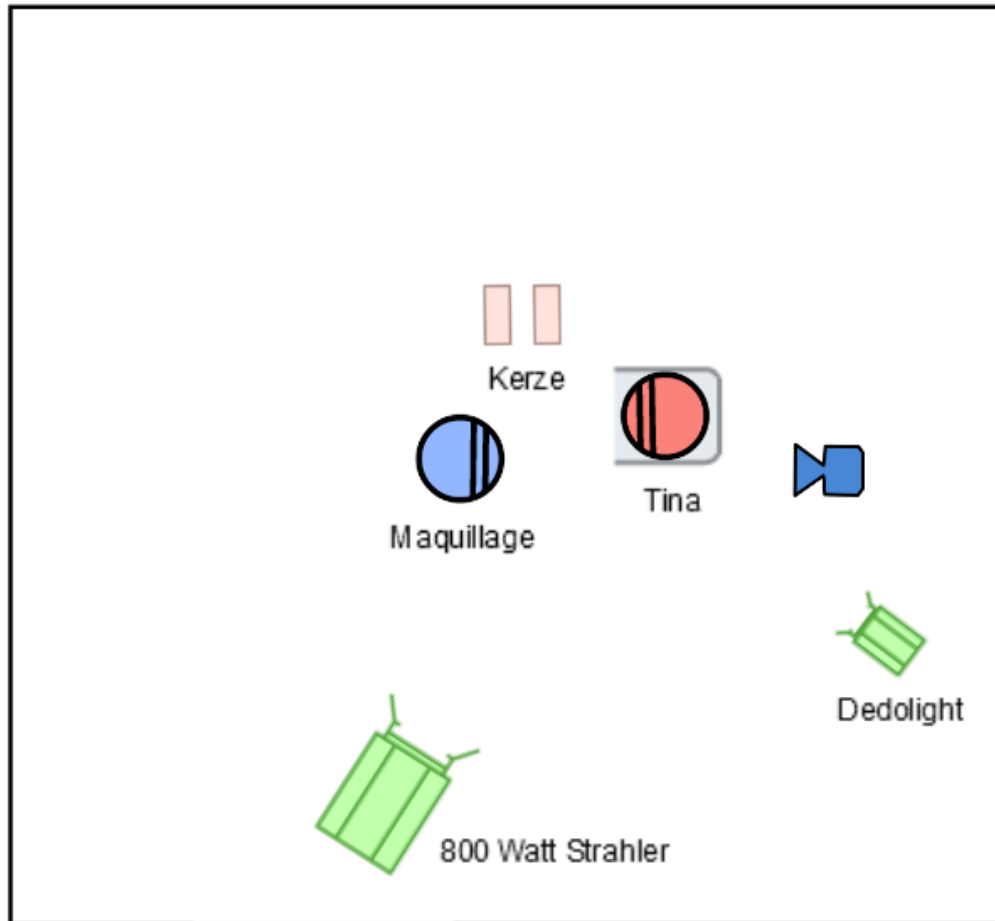

Scene 1, Shot 5



- 1 x Dedolight
lila Farbfolie

BW: 24mm
ISO: 320
WB: 3200
T: 1,5
ND: 0

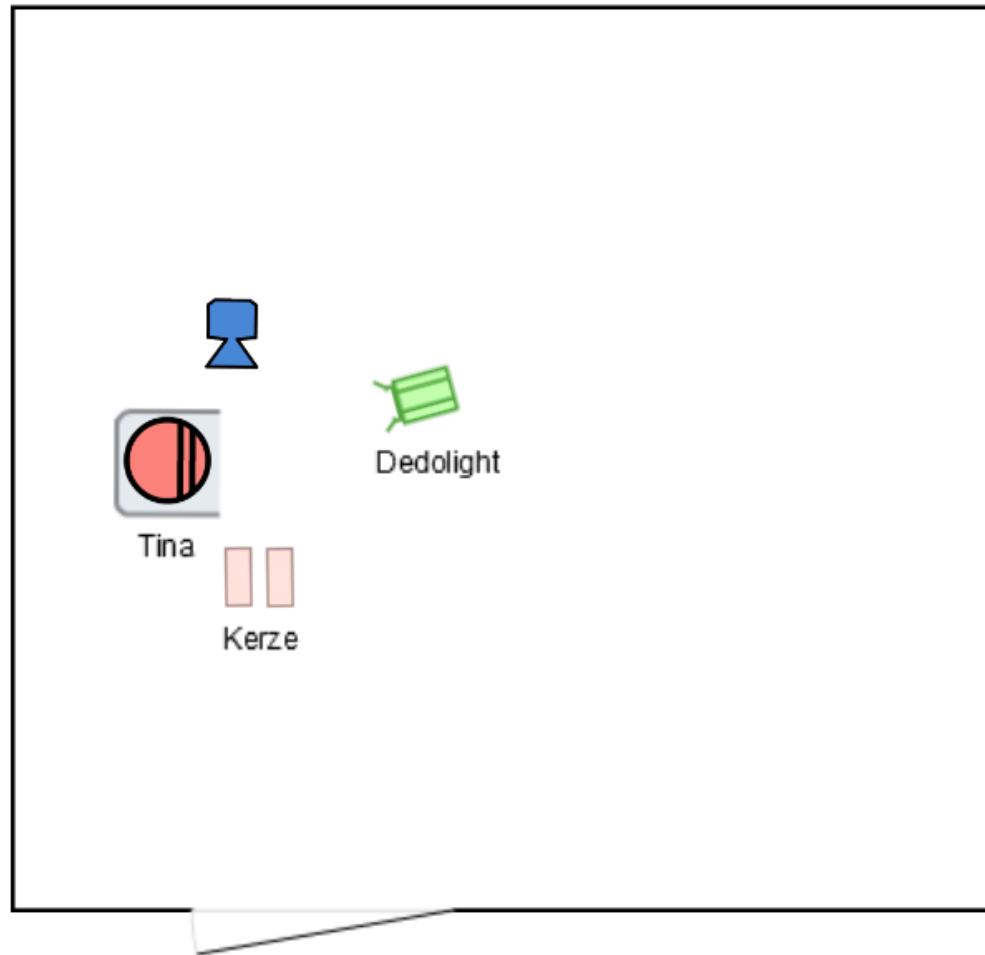

Scene 1, Shot 6

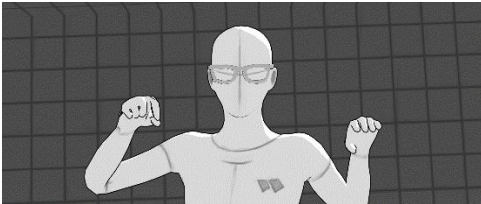

- 1 x 800 Watt-Strahler
dunkelblaue Farbfolie
2 x ND-Folie
- 2 x Dedolight
lila Farbfolie
Headlight: dunkelster Dimmer

BW: 85mm
ISO: 320
WB: 3200
T: 1,5
ND: 0

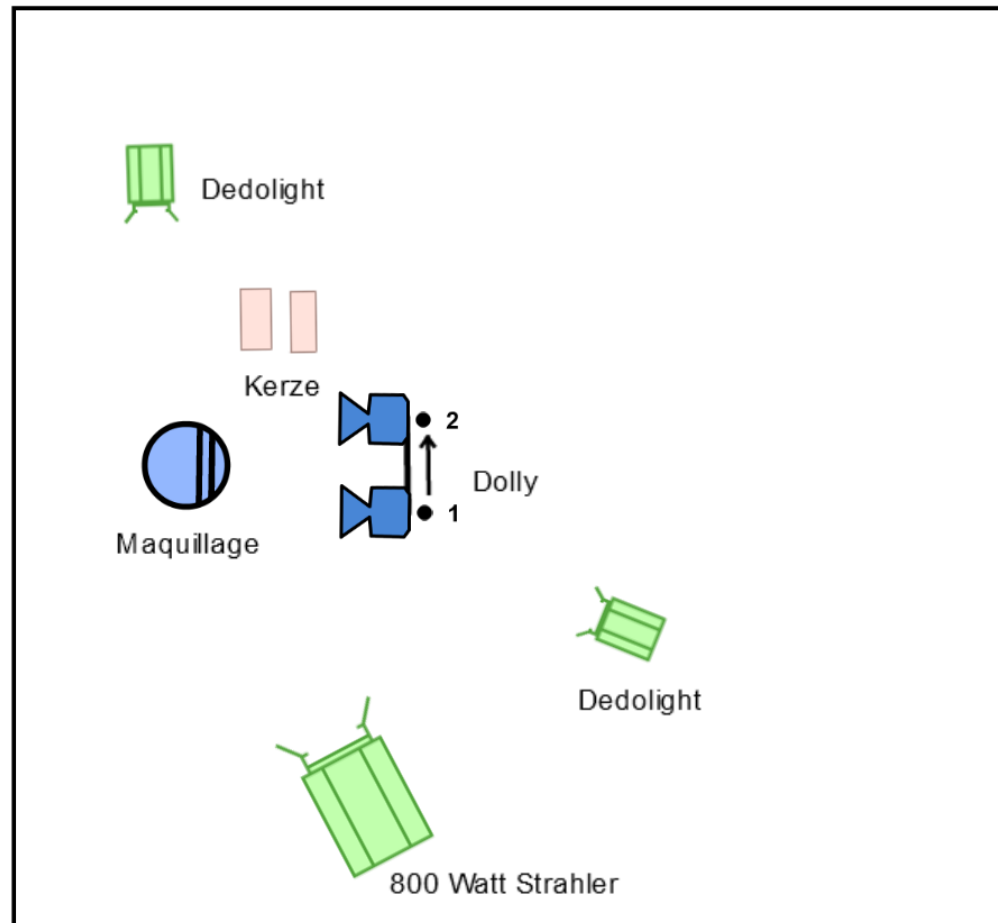

Scene 1, Shot 7

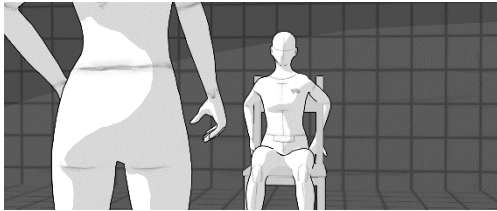

- 1 x 800 Watt-Strahler
dunkelblaue Farbfolie
2 x ND-Folie
- 2 x Dedolight
lila Farbfolie
Headlight: dunkelster Dimmer

BW: 24mm
ISO: 320
WB: 3200
T: 1,5
ND: 0

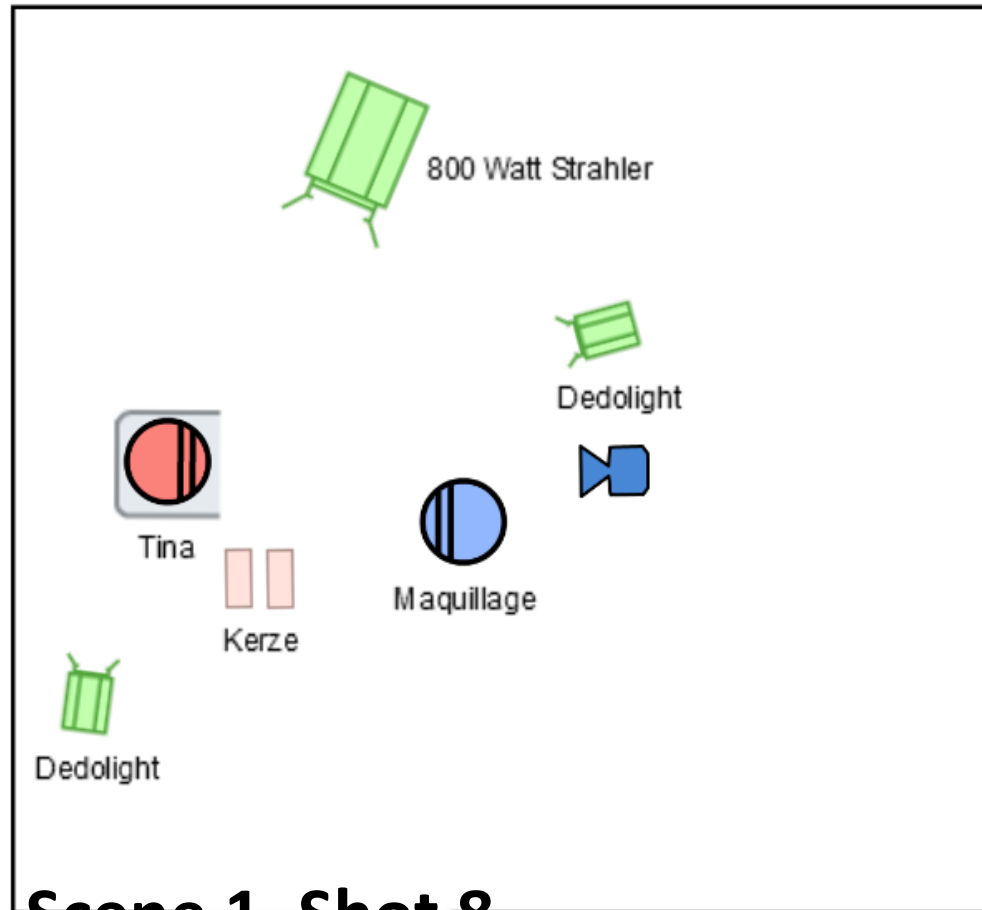

Scene 1, Shot 8



- 1 x 800 Watt-Strahler
dunkelblaue Farbfolie
2 x ND-Folie

- 2 x Dedolight
lila Farbfolie

BW: 24mm
ISO: 320
WB: 3200
T: 1,5
ND: 0

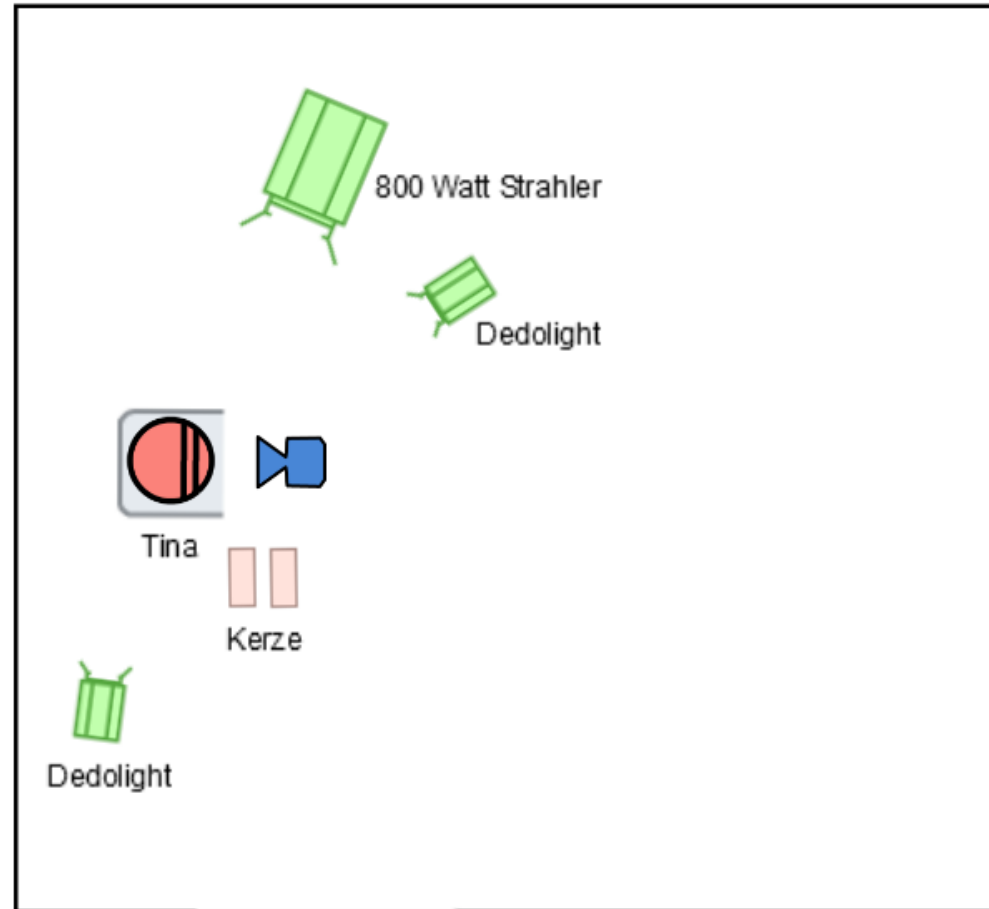

Scene 1, Shot 9

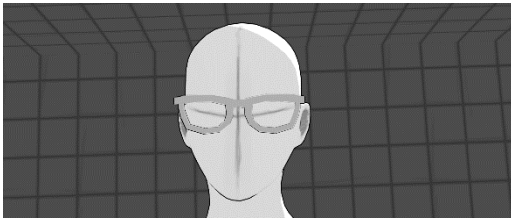

- 1 x 800 Watt-Strahler
dunkelblaue Farbfolie
2 x ND-Folie
- 2 x Dedolight
lila Farbfolie
Headlight: dunkelster Dimmer

BW: 50mm
ISO: 320
WB: 3200
T: 1,5
ND: 0

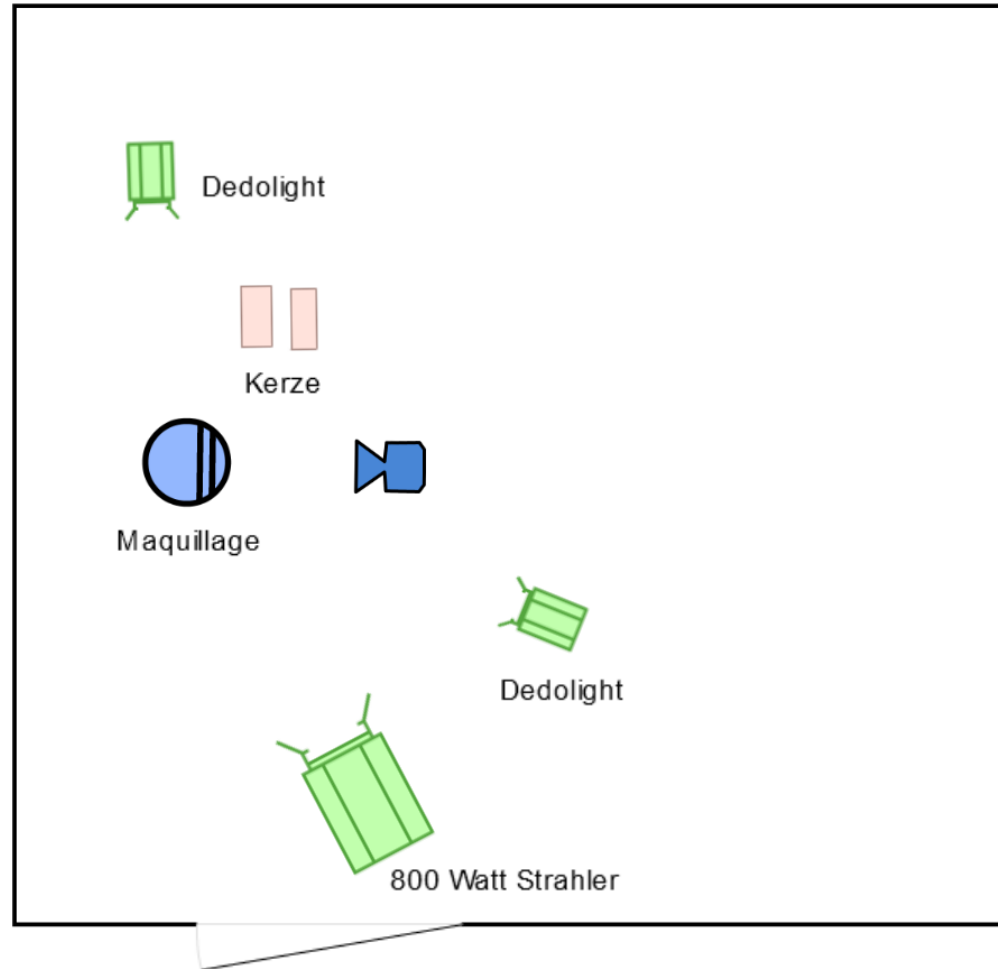

Scene 1, Shot 10

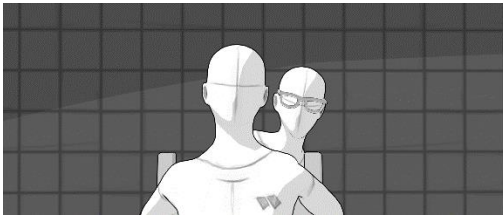

- 1 x 800 Watt-Strahler
dunkelblaue Farbfolie
2 x ND-Folie
- 3 x Dedolight
lila Farbfolie
Headlight: dunkelster Dimmer

BW: 50mm
ISO: 320
WB: 3200
T: 1,5
ND: 0

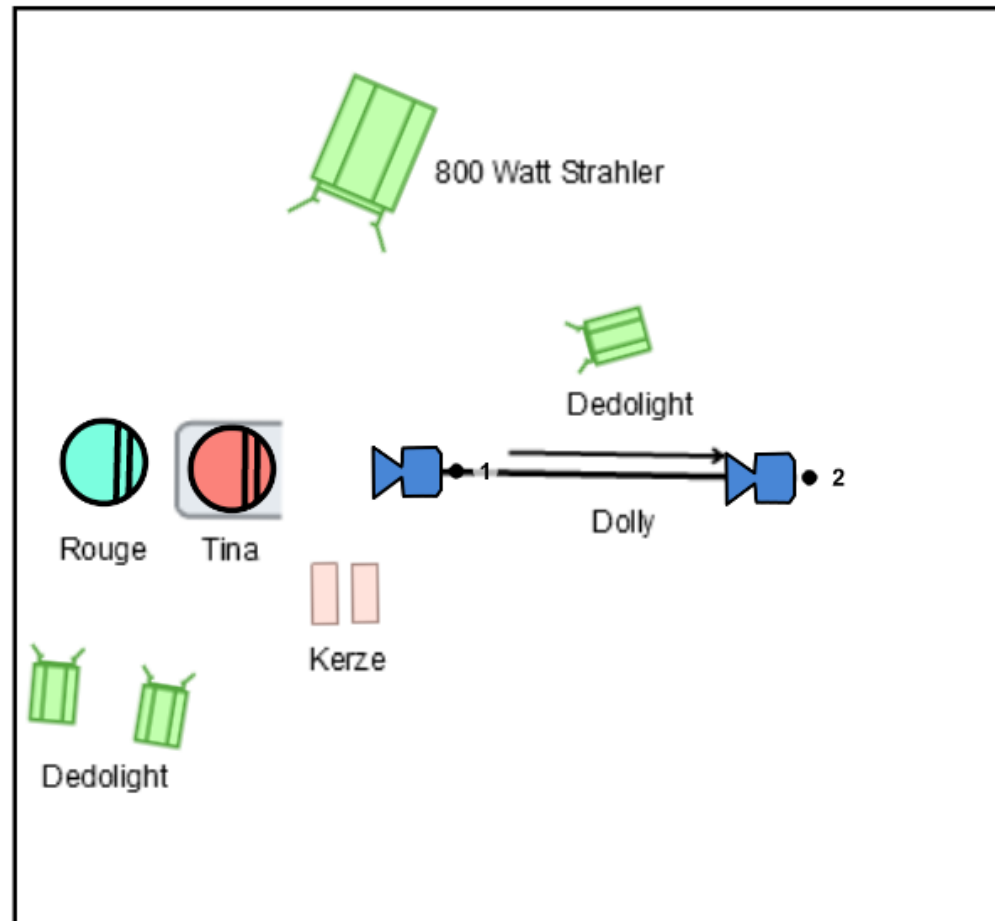

Scene 1, Shot 11

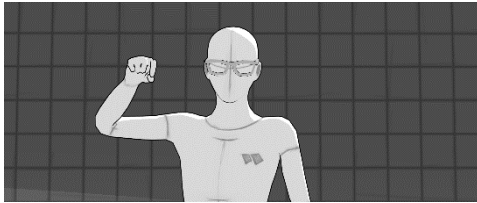

- 1 x 800 Watt-Strahler
dunkelblaue Farbfolie
2 x ND-Folie
- 2 x Dedolight
lila Farbfolie
Headlight: dunkelster Dimmer

BW: 85mm
ISO: 320
WB: 3200
T: 1,5
ND: 0

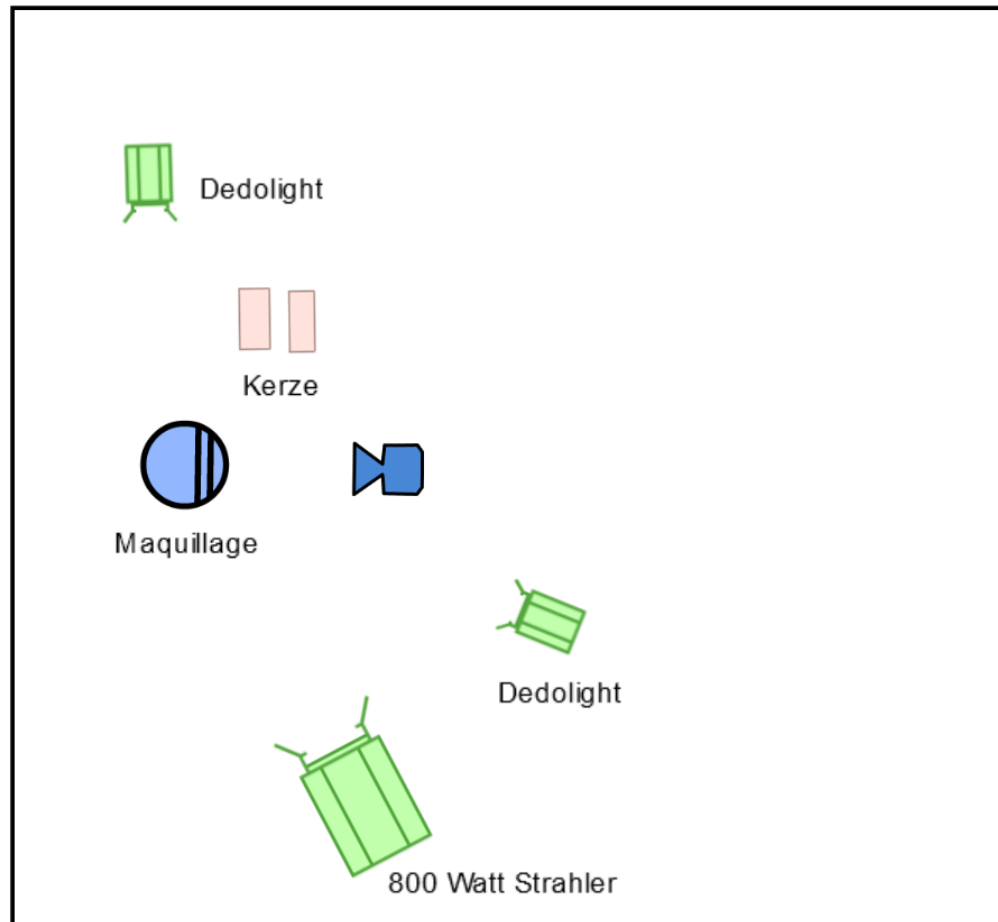

Scene 1, Shot 12

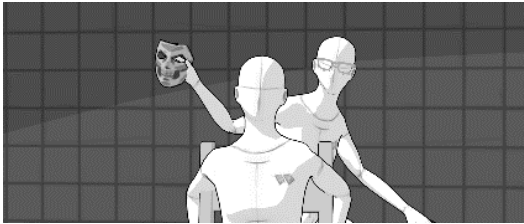

- 1 x 800 Watt-Strahler
dunkelblaue Farbfolie
2 x ND-Folie
- 3 x Dedolight
lila Farbfolie
Headlight: dunkelster Dimmer

BW: 35mm
ISO: 320
WB: 3200
T: 1,5
ND: 0

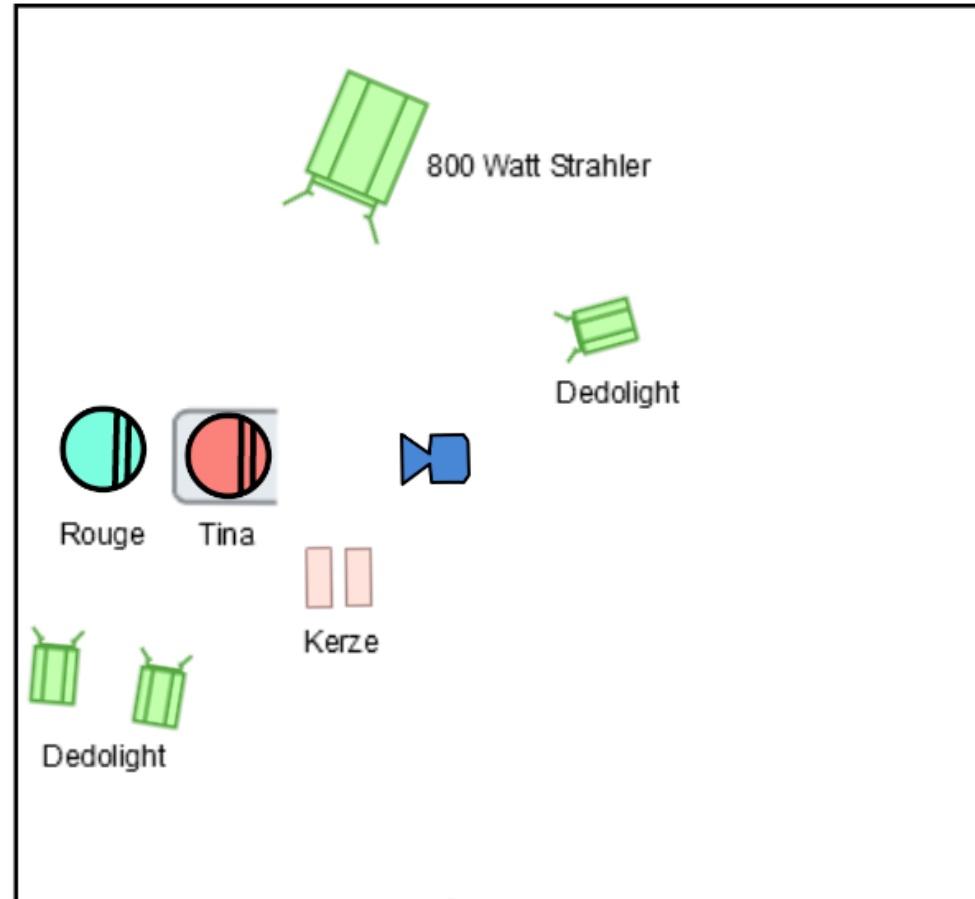

Scene 1, Shot 13

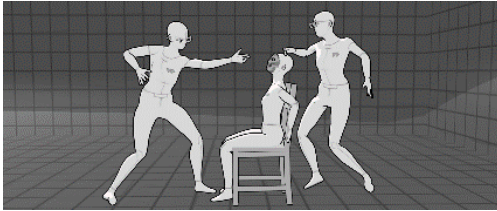

- 1 x 800 Watt-Strahler
dunkelblaue Farbfolie
2 x ND-Folie

- 3 x Dedolight
lila Farbfolie

BW: 35mm
ISO: 320
WB: 3200
T: 1,5
ND: 0

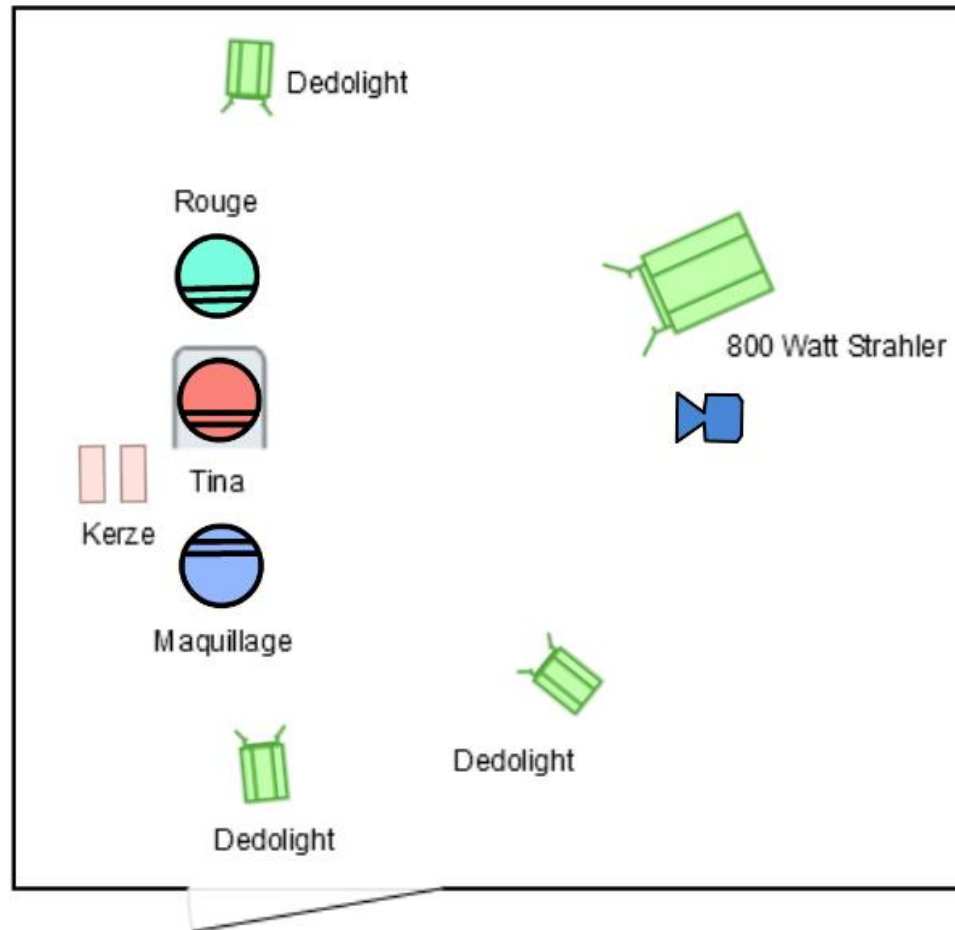

Scene 1, Shot 14



- 1 x 800 Watt-Strahler
dunkelblaue Farbfolie
2 x ND-Folie
- 3 x Dedolight
lila Farbfolie
Headlight: dunkelster Dimmer

BW: 50mm
ISO: 320
WB: 3200
T: 1,5
ND: 0

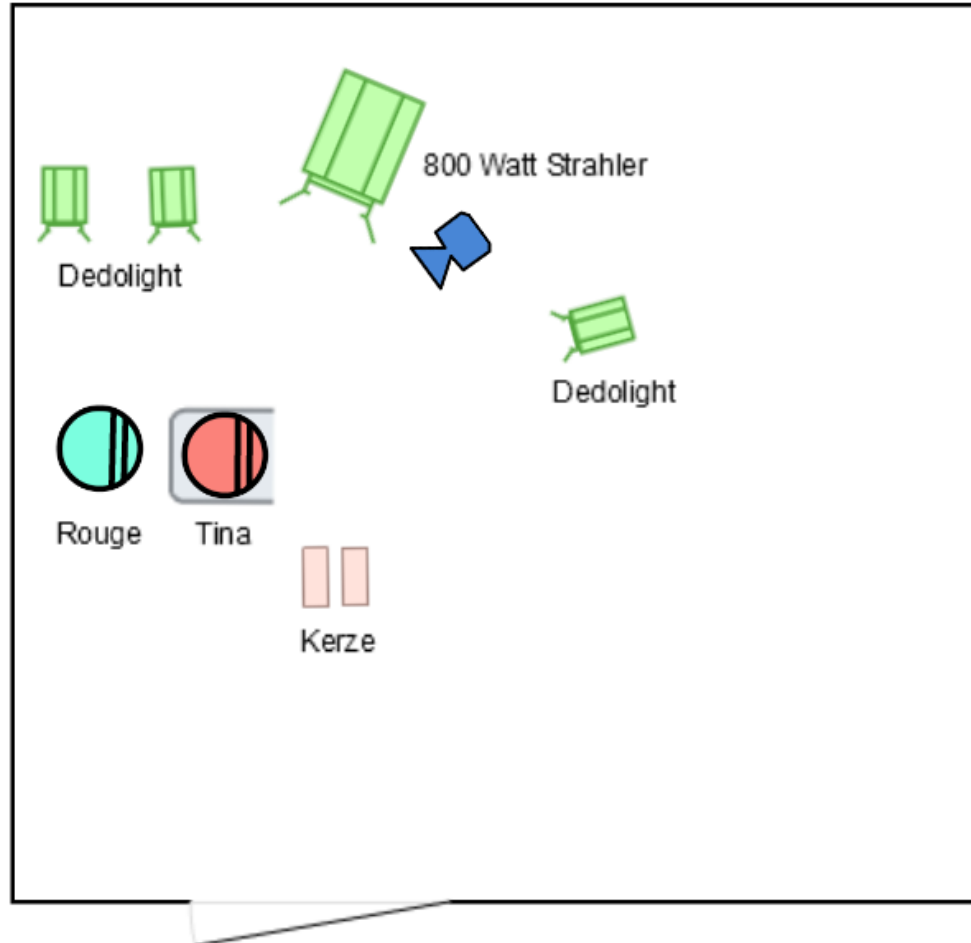

Scene 1, Shot 15



- 1 x 800 Watt-Strahler
dunkelblaue Farbfolie
2 x ND-Folie
- 2 x Dedolight
lila Farbfolie
Headlight: dunkelster Dimmer

BW: 50mm
ISO: 320
WB: 3200
T: 1,5
ND: 0

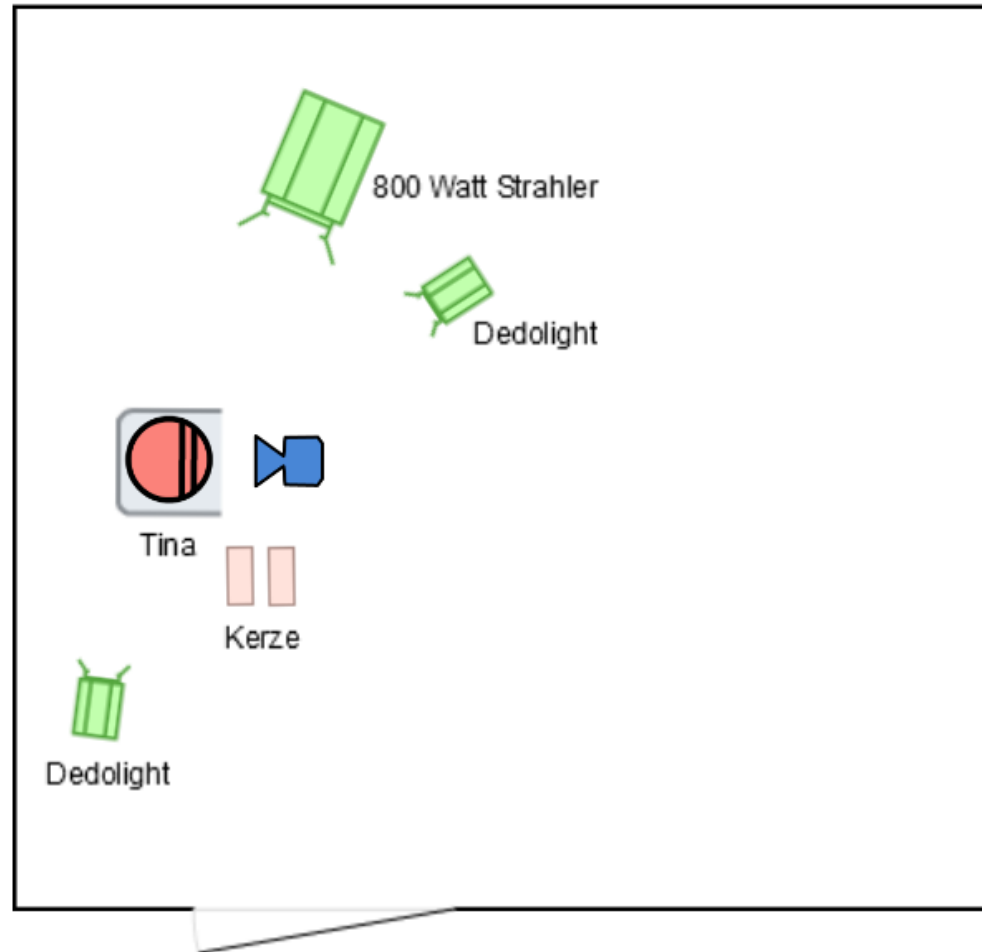

- Scene 2, Shot 1

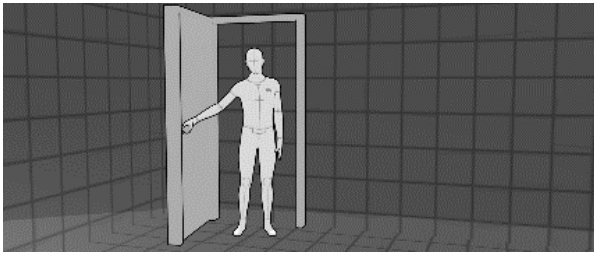

BW: 35mm
ISO: 160
WB: 3700
T: 1,4
ND: 0

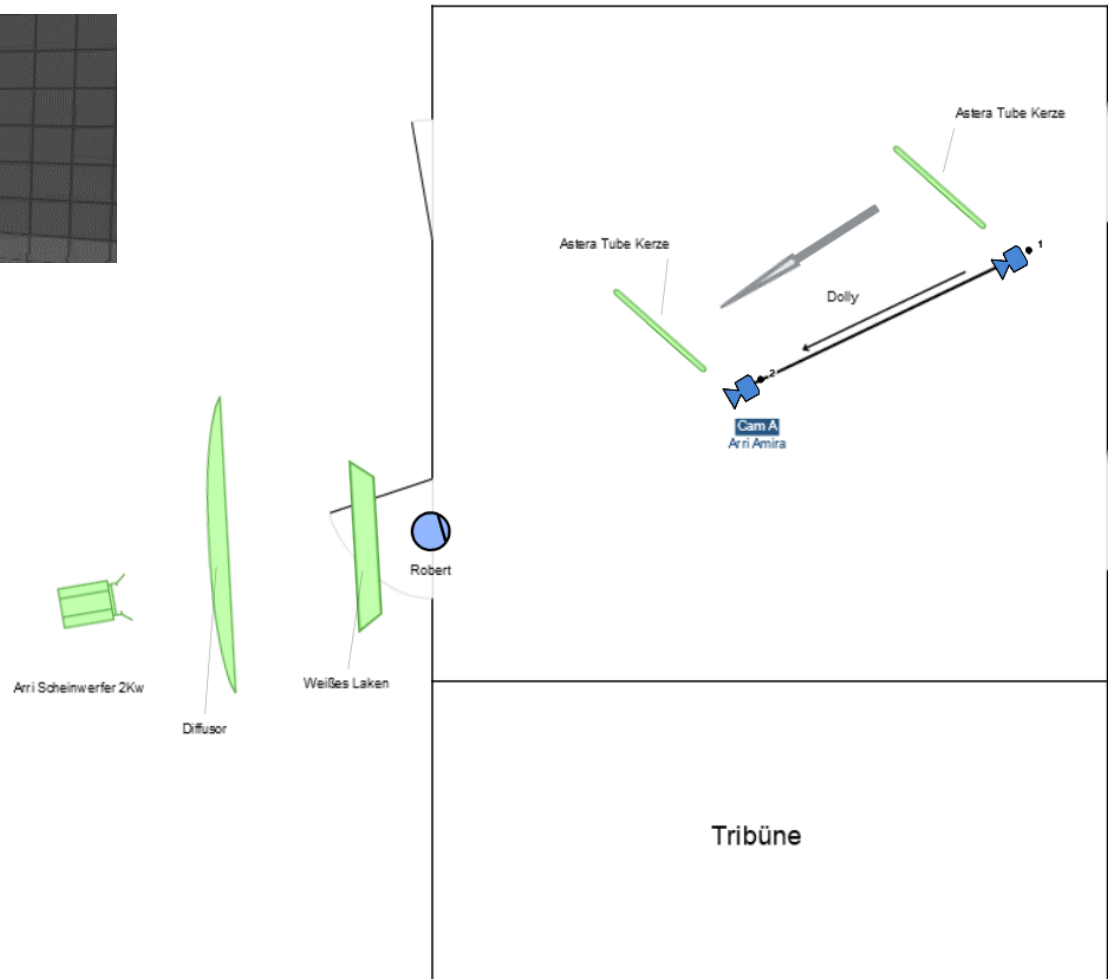

- Scene 2, Shot 2

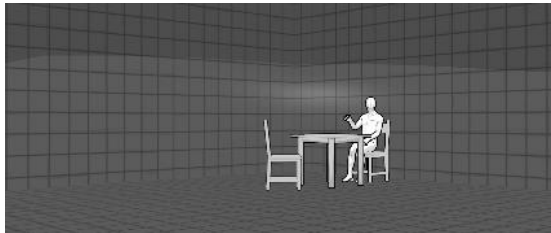

BW: 35mm
ISO: 160
WB: 3700
T: 1,4
ND: 0

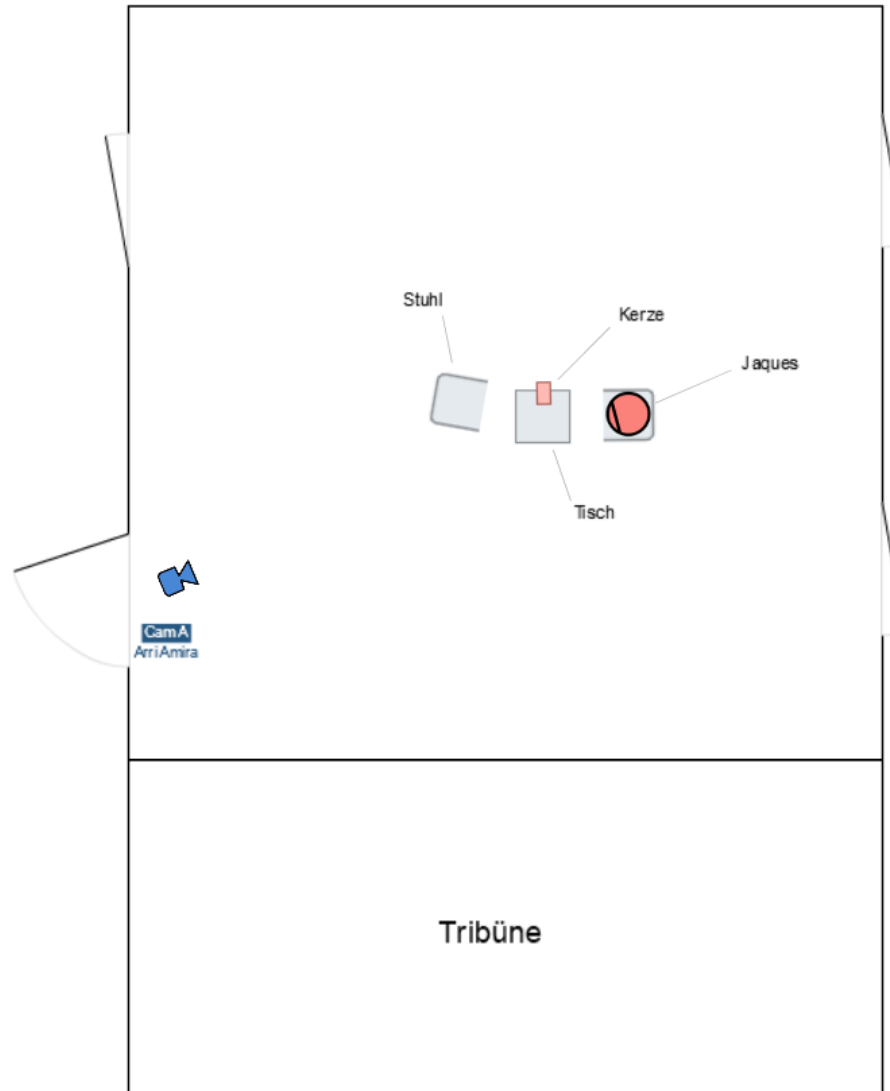

- Scene 2, Shot 3

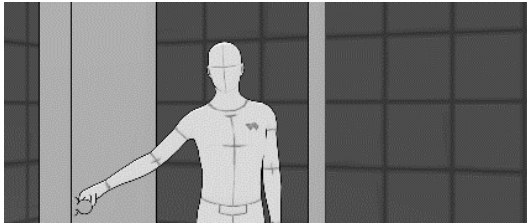

BW: 35mm
ISO: 160
WB: 3700
T: 1,4
ND: 0

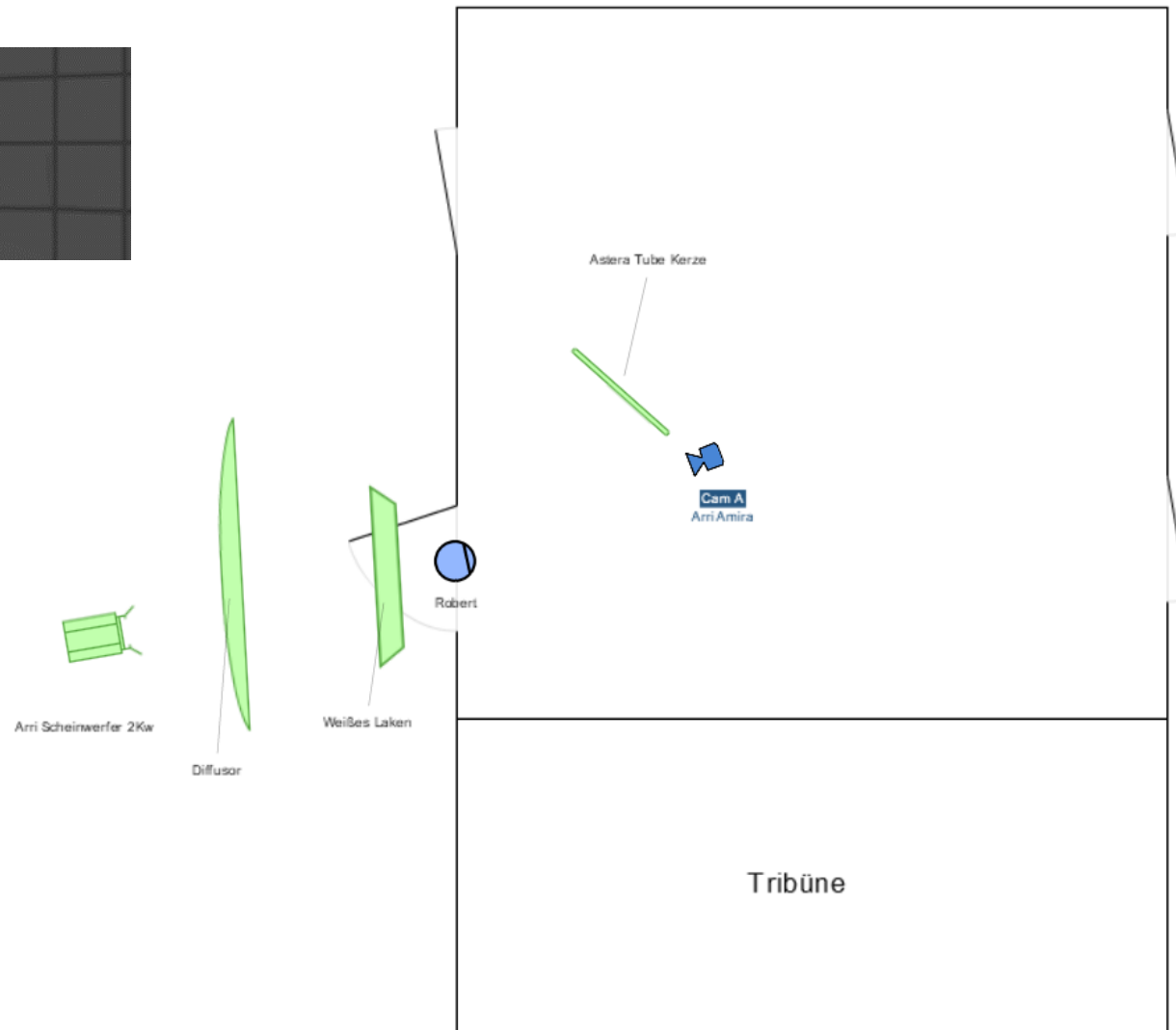

- Scene 2, Shot 4

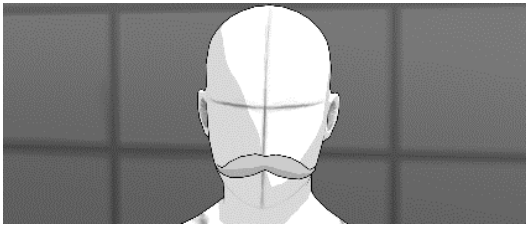

BW: 35mm
ISO: 160
WB: 5600
T: 1,4
ND: 0

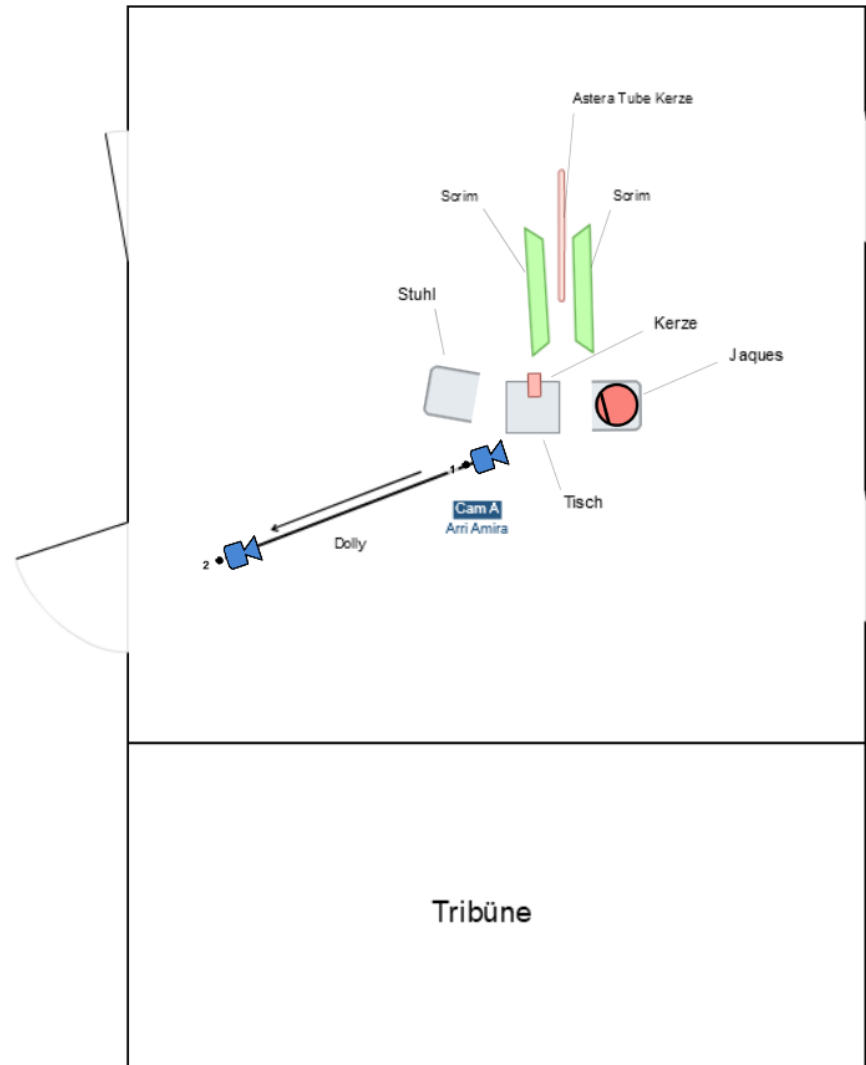

Scene 2, Shot 5

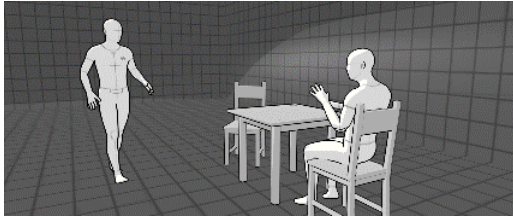

BW: 35mm
ISO: 160
WB: 5600
T: 1,4
ND: 0

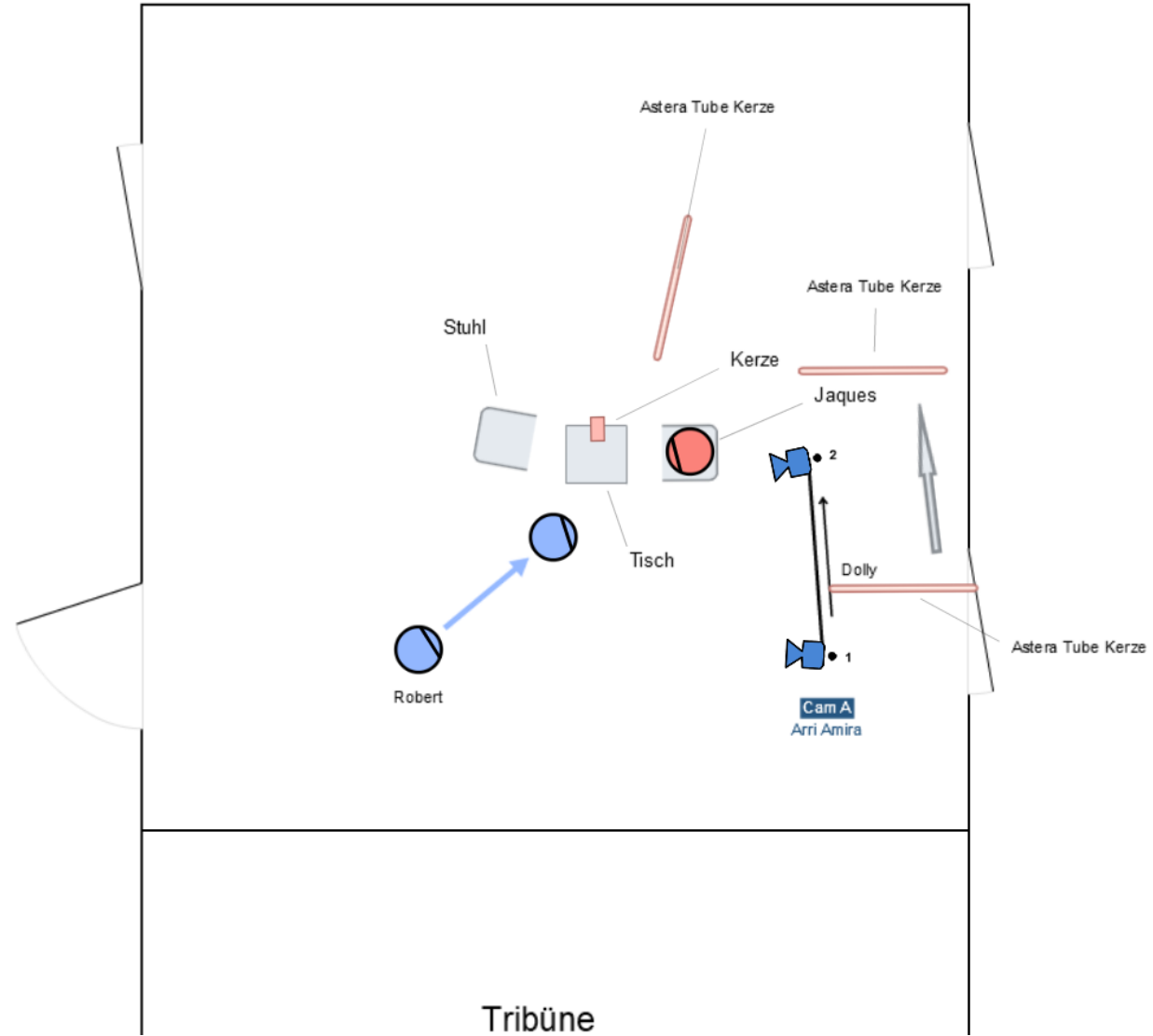

- Scene 2, Shot 6

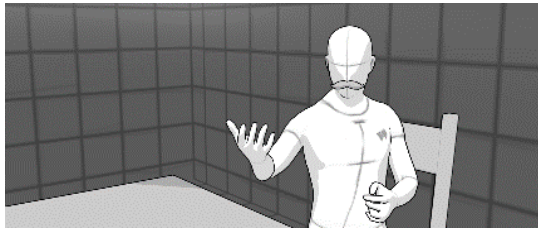

BW: 35mm
ISO: 160
WB: 5600
T: 1,4
ND: 0

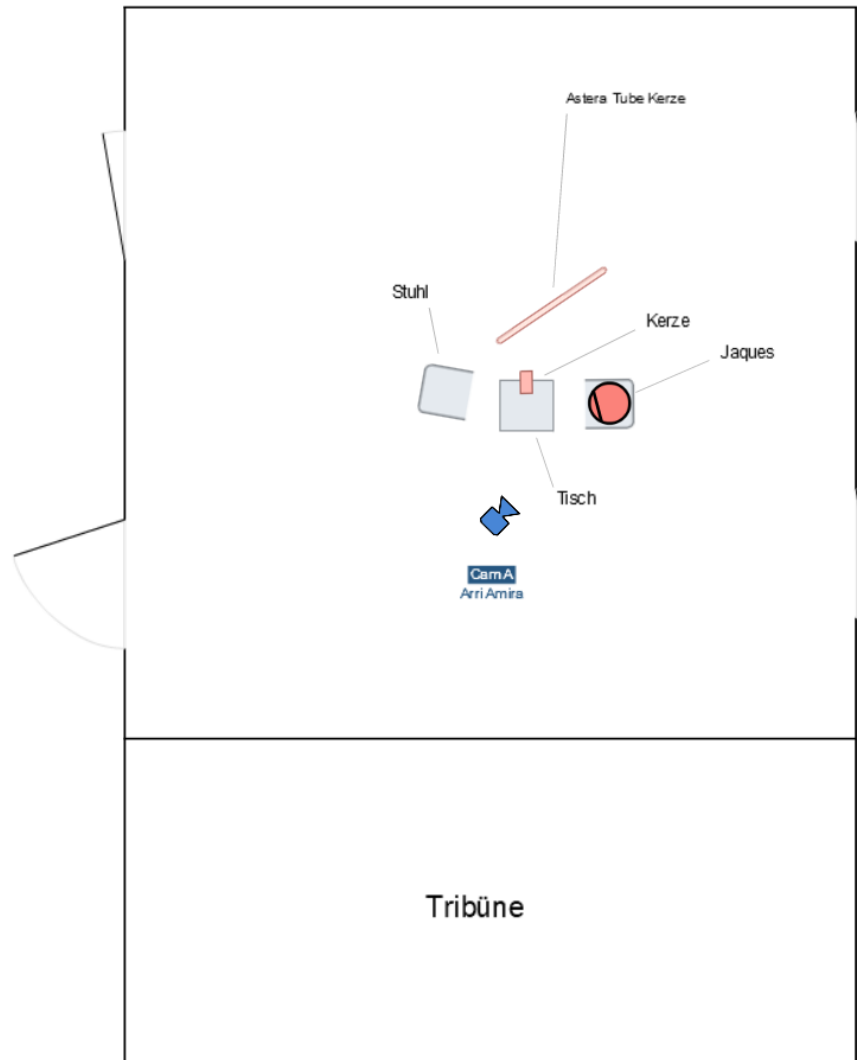

- Scene 2, Shot 7

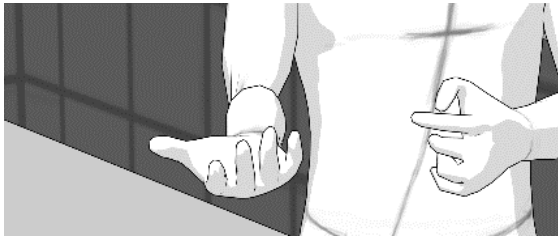

BW: 35mm
ISO: 160
WB: 5600
T: 1,4
ND: 0

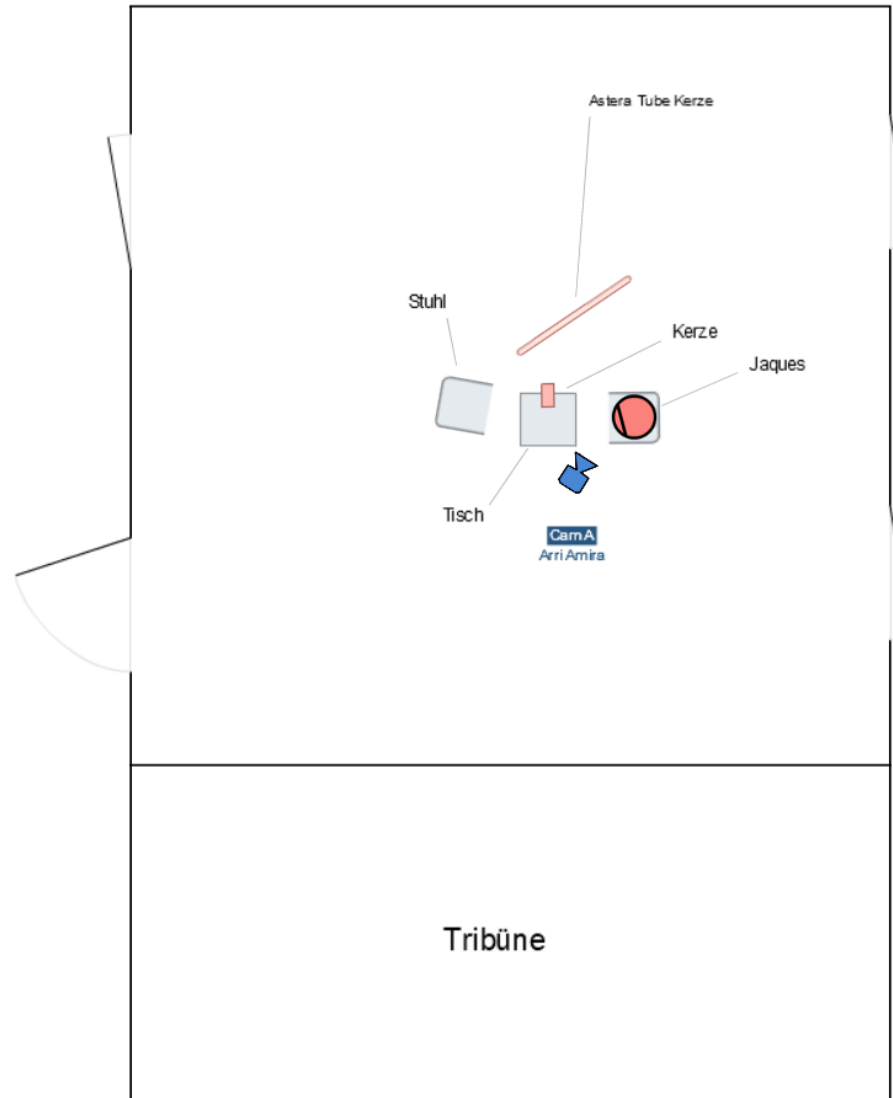

- Scene 2, Shot 8

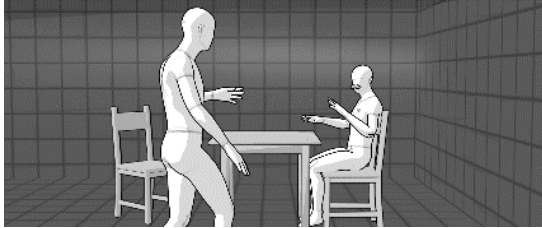

BW: 24mm
ISO: 160
WB: 5600
T: 1,4
ND: 0

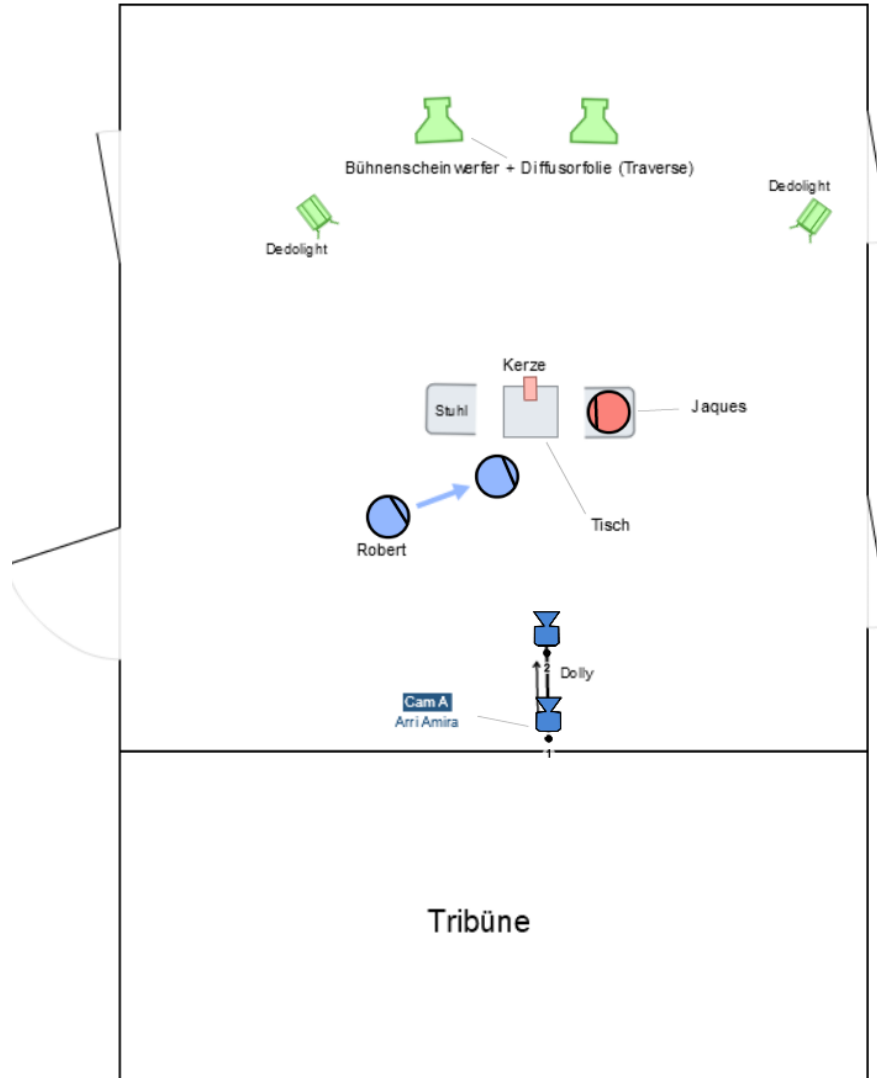

- Scene 2, Shot 9

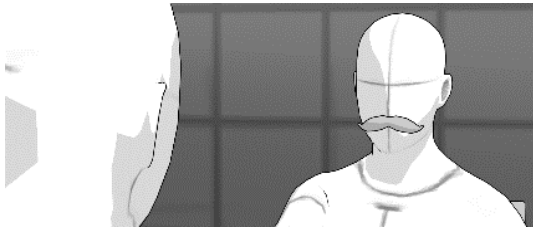

BW: 50mm
ISO: 160
WB: 5600
T: 1,4
ND: 0

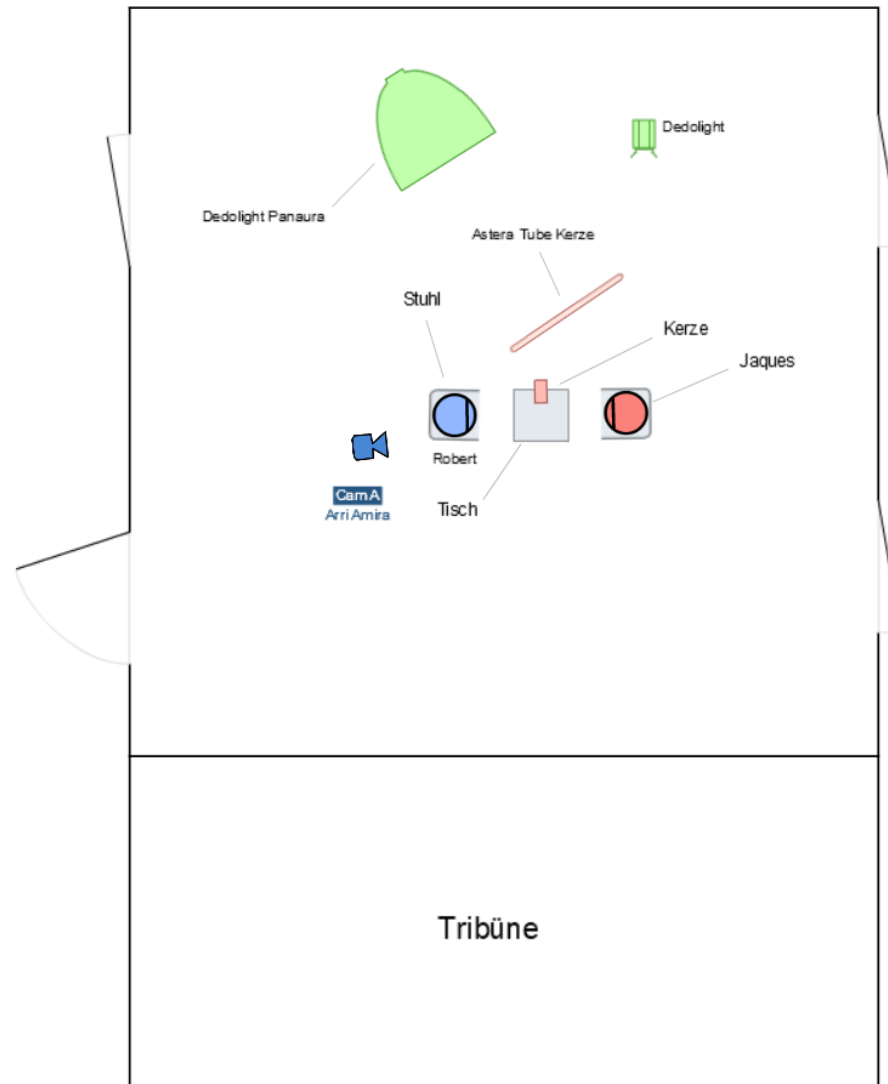

Scene 2, Shot 10

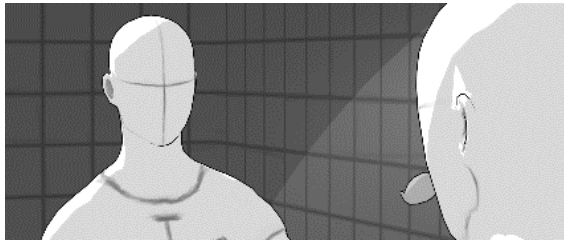

BW: 50mm
ISO: 160
WB: 5600
T: 1,4
ND: 0

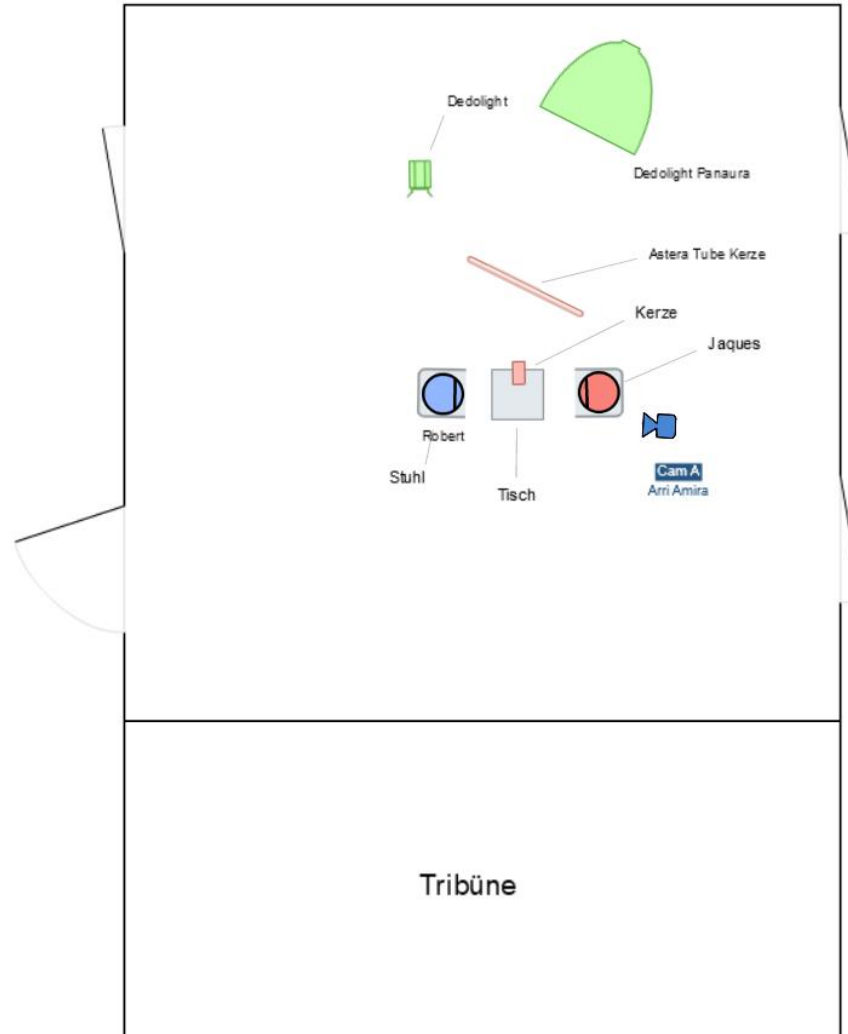

Scene 2, Shot 11

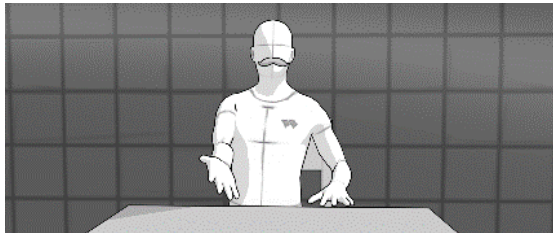

BW: 50mm
ISO: 160
WB: 5600
T: 1,4
ND: 0



Scene 2, Shot 12

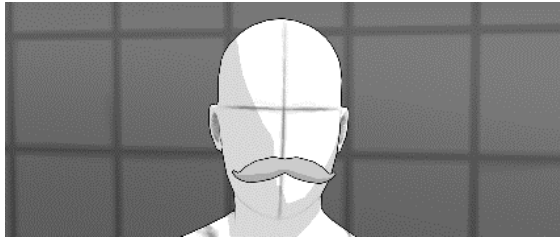

BW: 35mm
ISO: 160
WB: 5600
T: 1,4
ND: 0

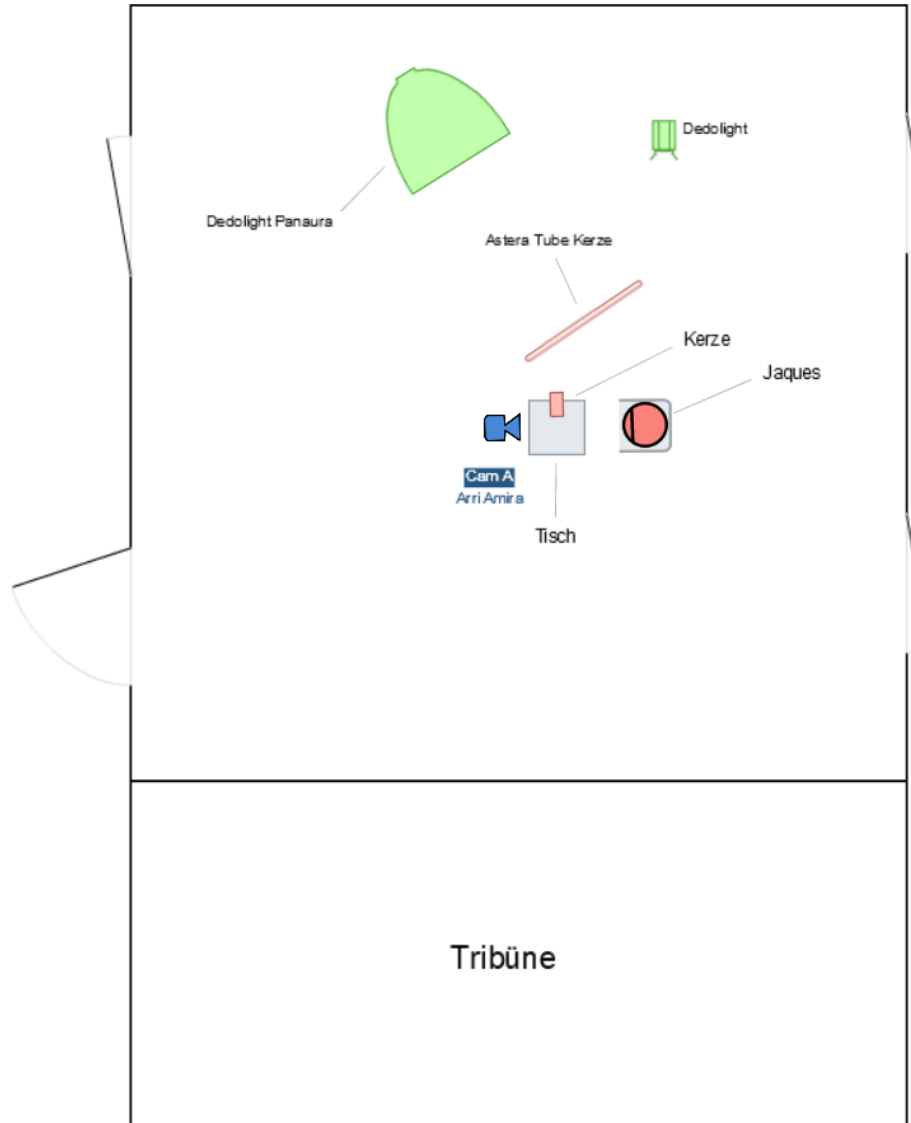

Scene 2, Shot 13

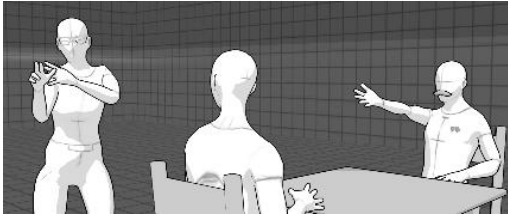

BW: 24mm
ISO: 400
WB: 5600
T: 1,4
ND: 0

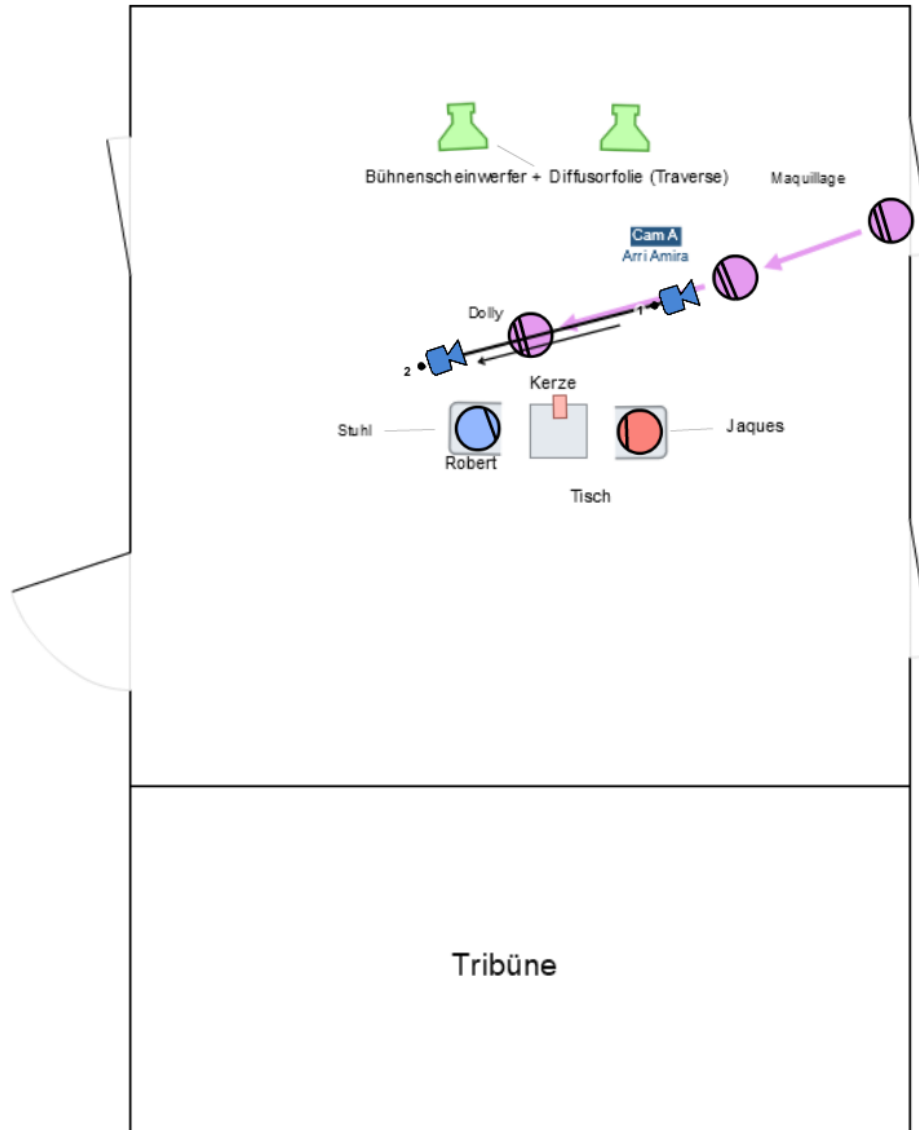

Scene 2, Shot 14

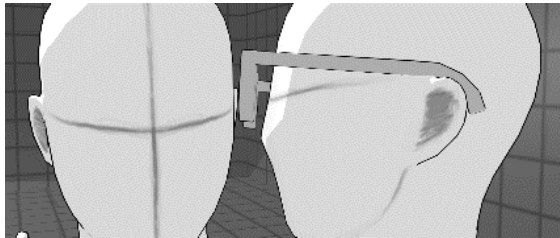

BW: 85mm
ISO: 400
WB: 5600
T: 1,4
ND: 0

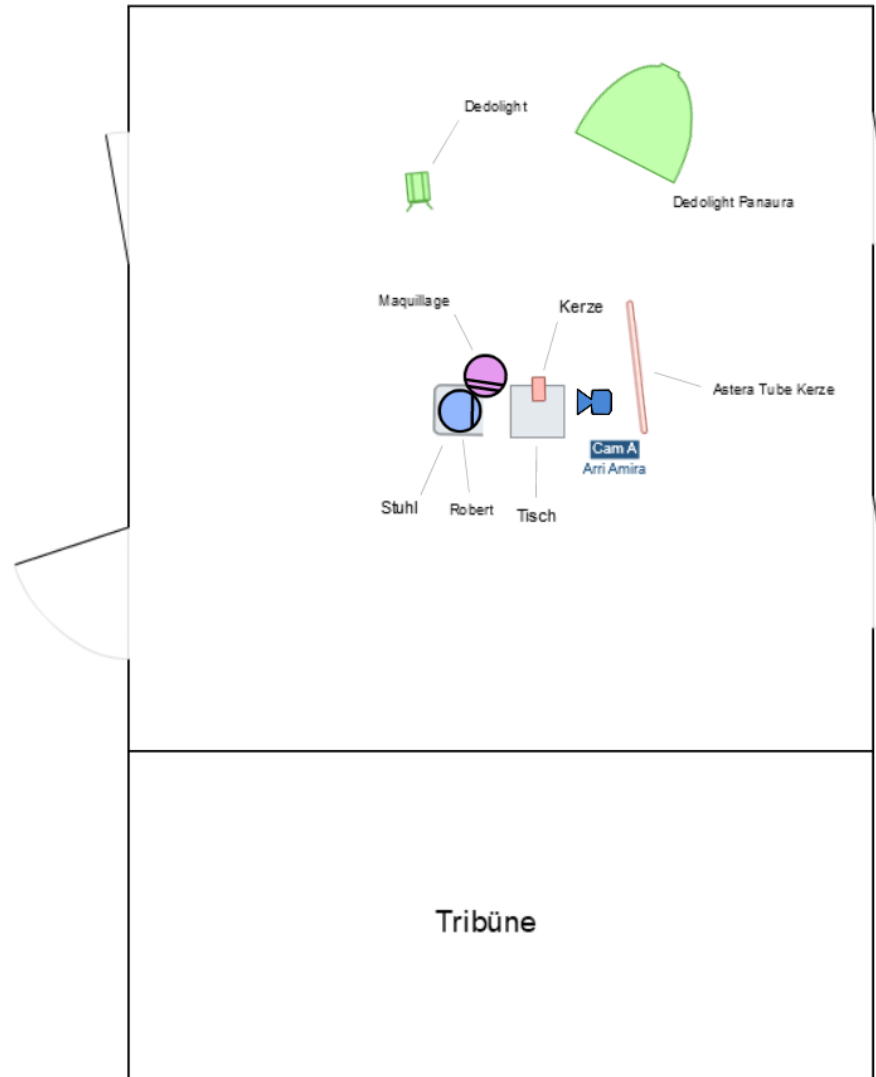

Scene 2, Shot 15

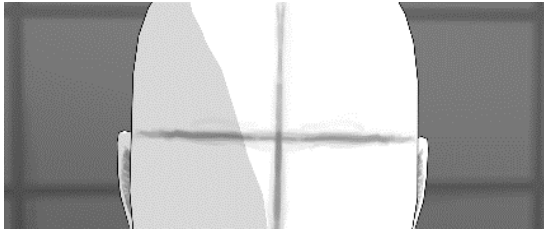

BW: 85mm
ISO: 500
WB: 5600
T: 1,4
ND: 0,6

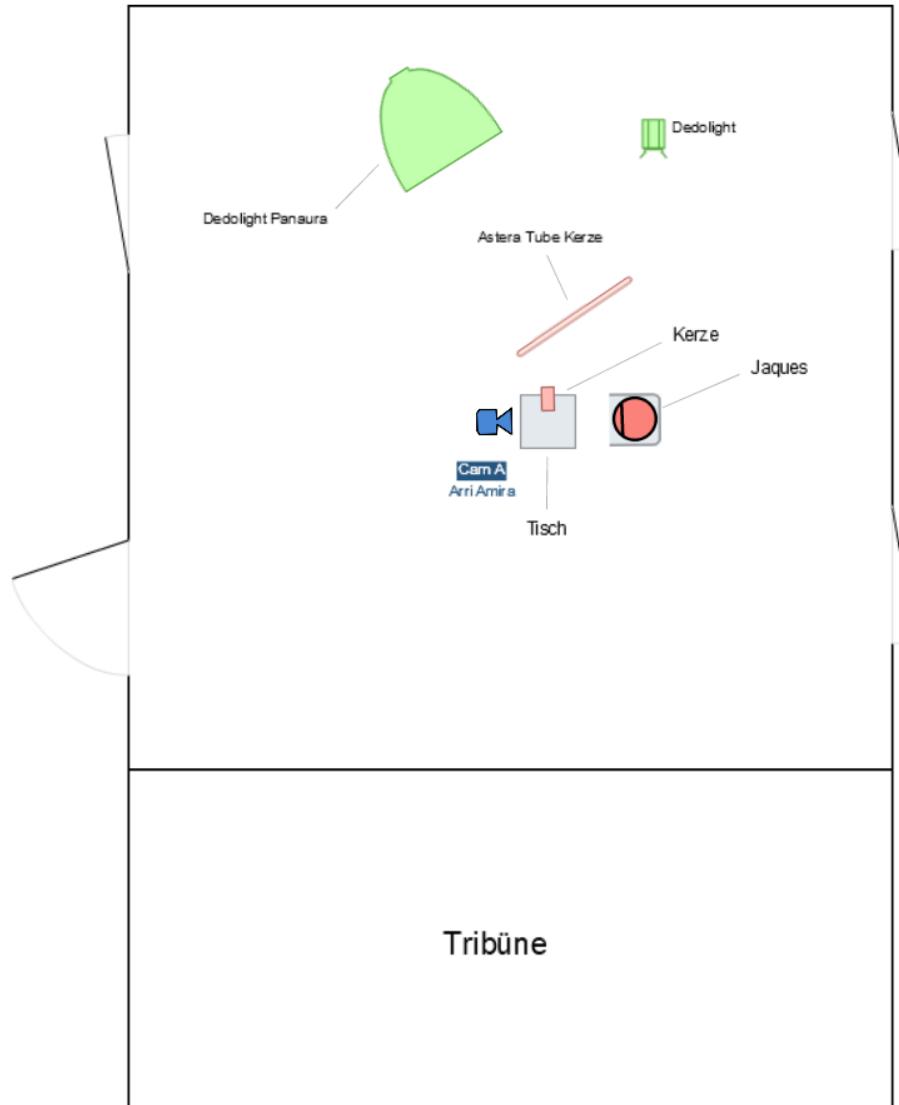

Scene 2, Shot 16

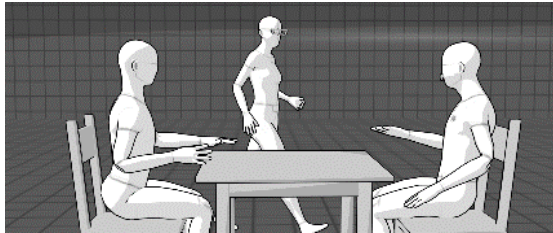

BW: 24mm
ISO: 500
WB: 5600
T: 1,4
ND: 0,6

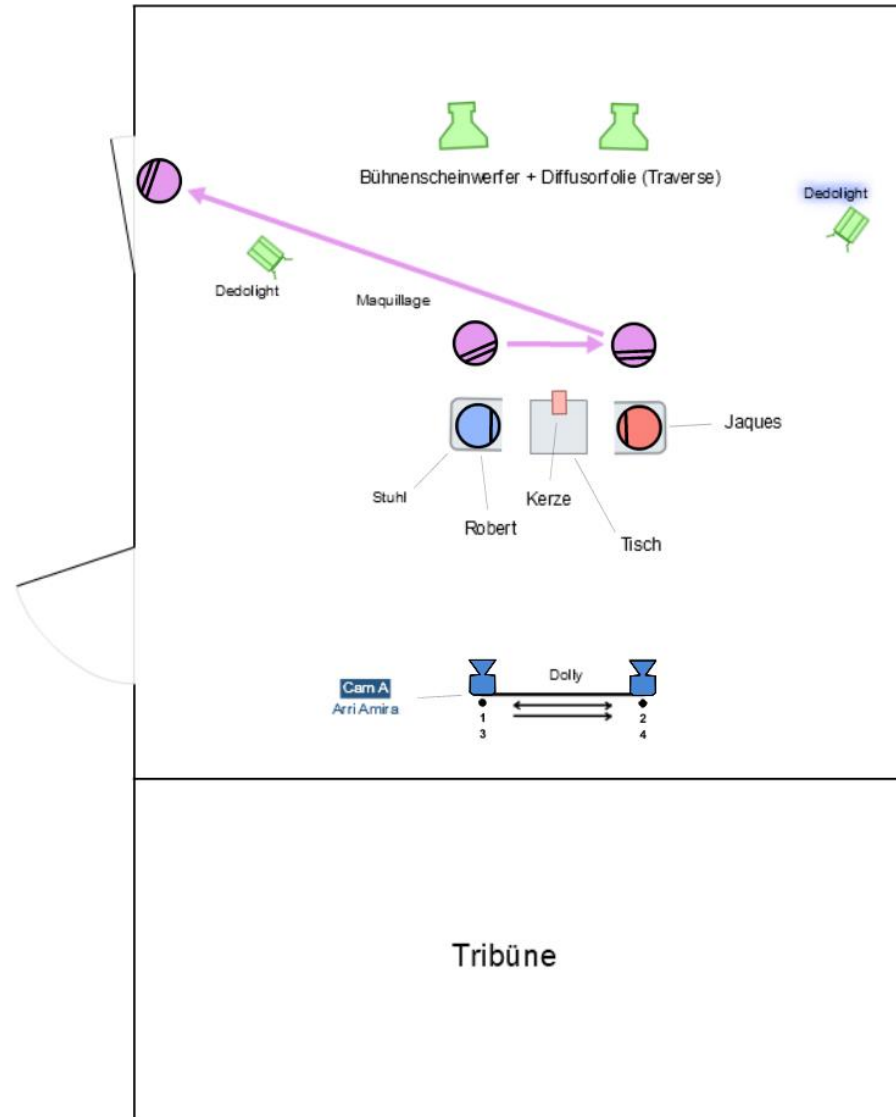

Scene 2, Shot 17



BW: 85mm
ISO: 500
WB: 5600
T: 1,4
ND: 0,6

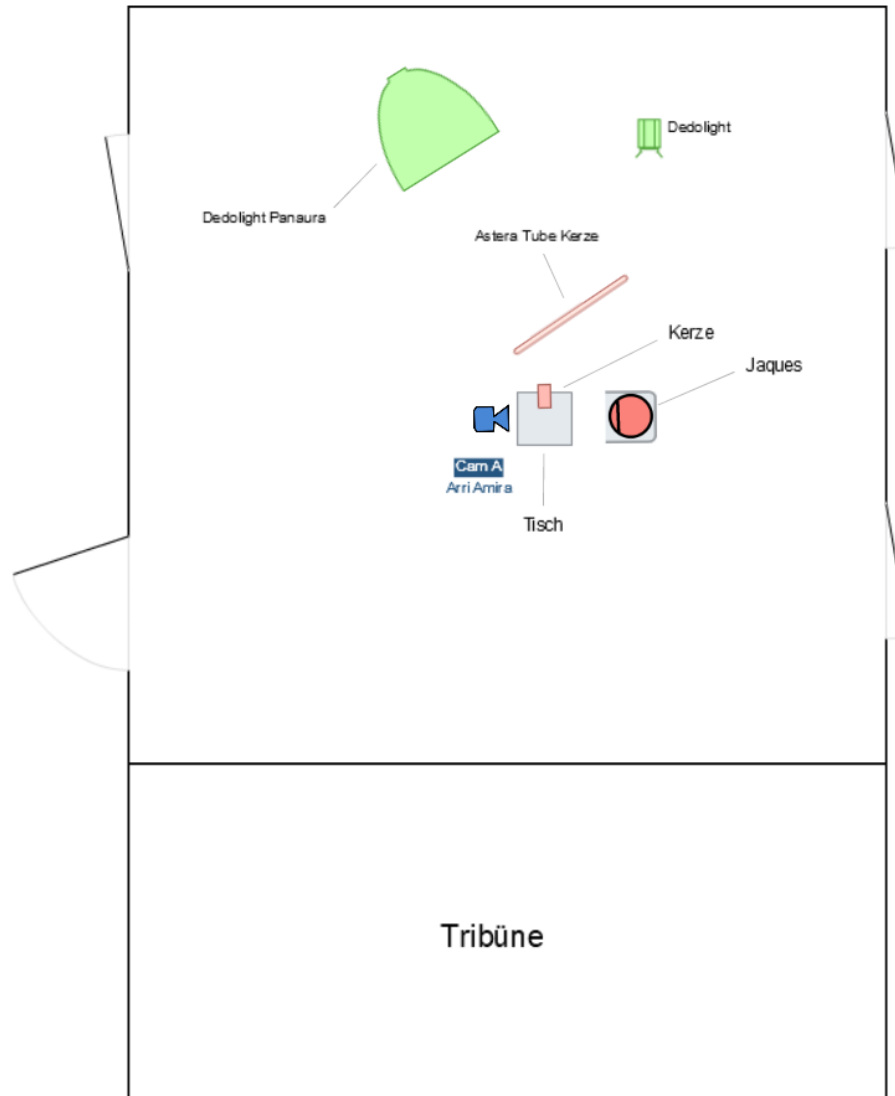

Scene 2, Shot 18

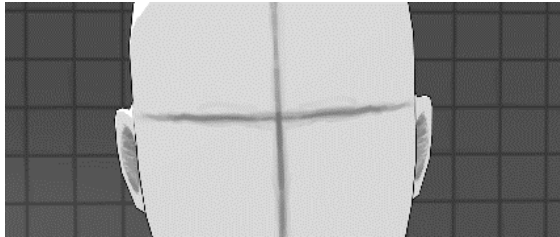

BW: 35mm
ISO: 500
WB: 5600
T: 1,4
ND: 0,6

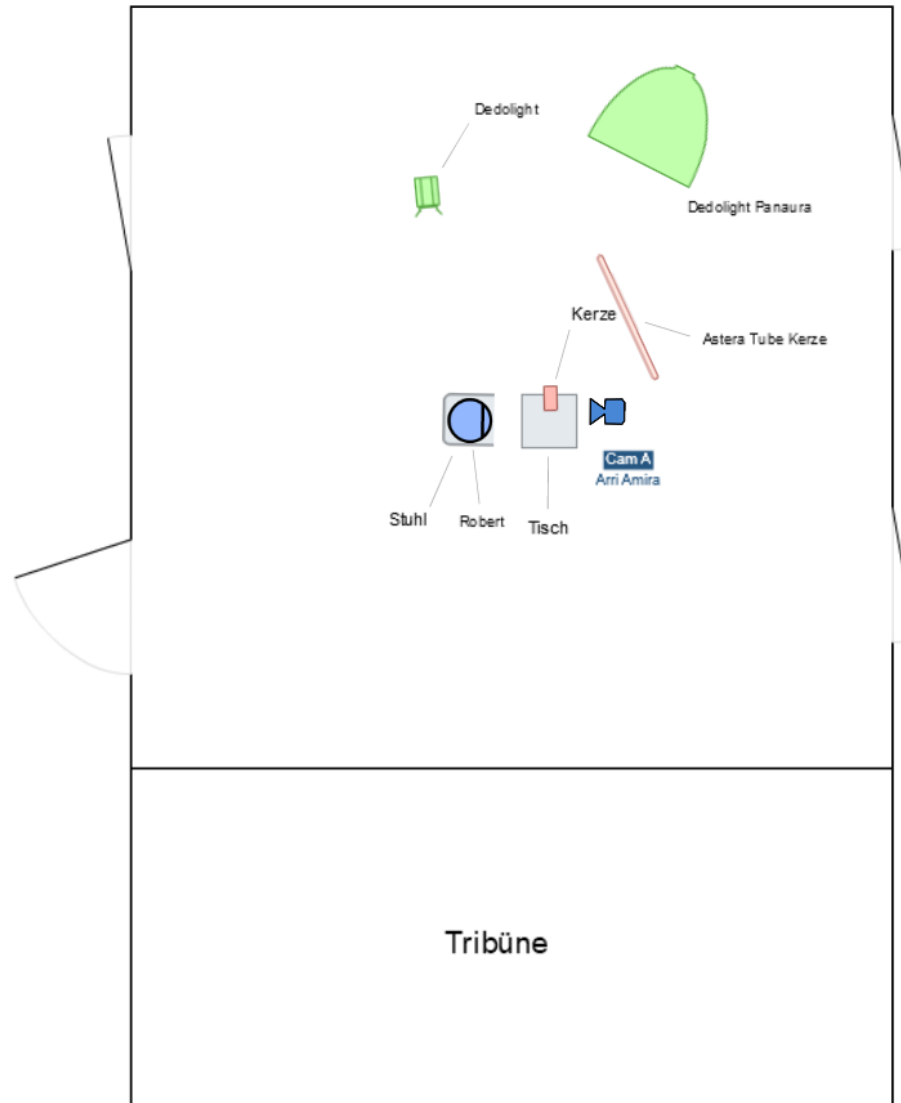

Scene 2, Shot 19

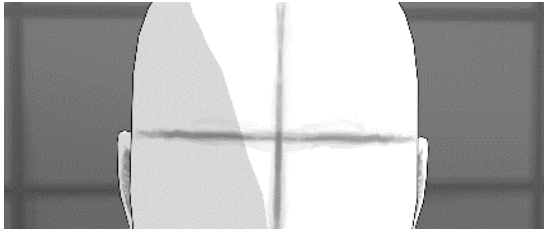

BW: 35mm
ISO: 500
WB: 5600
T: 1,4
ND: 0,6

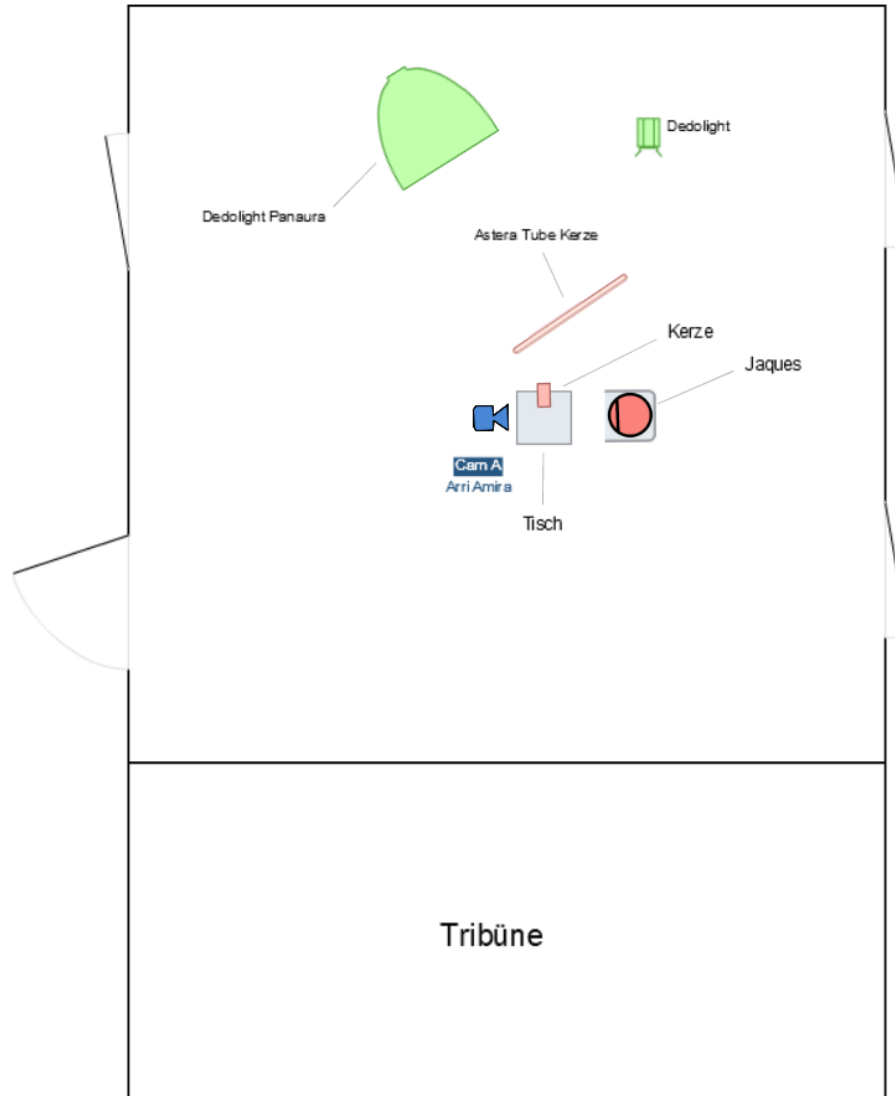

Scene 2, Shot 20

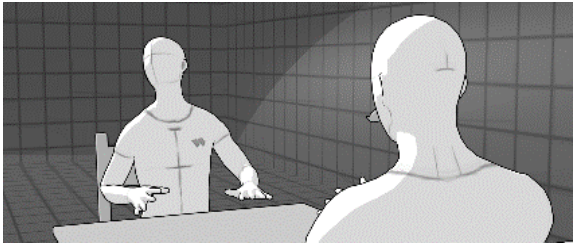

BW: 50mm
ISO: 500
WB: 5600
T: 1,4
ND: 0,6



Scene 2, Shot 21

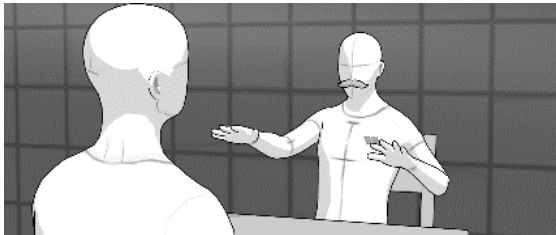

BW: 50mm
ISO: 500
WB: 5600
T: 1,4
ND: 0,6

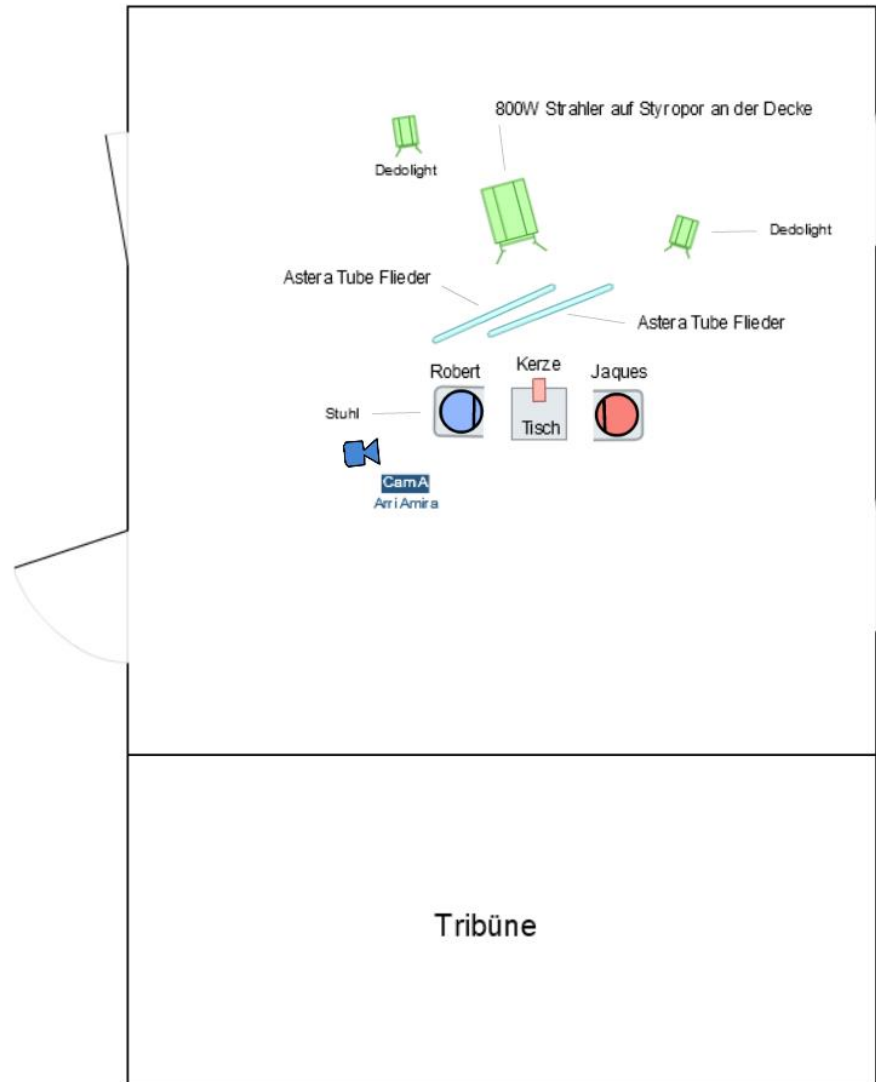

Scene 2, Shot 22

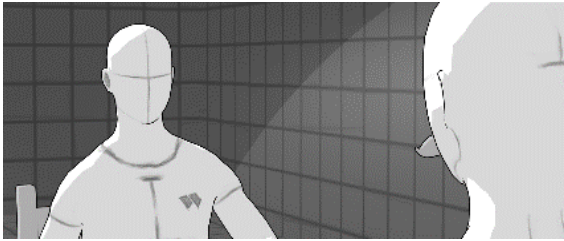

BW: 50mm
ISO: 500
WB: 5600
T: 1,4
ND: 0,6



Scene 2, Shot 23



BW: 85mm
ISO: 500
WB: 5600
T: 1,4
ND: 0,6

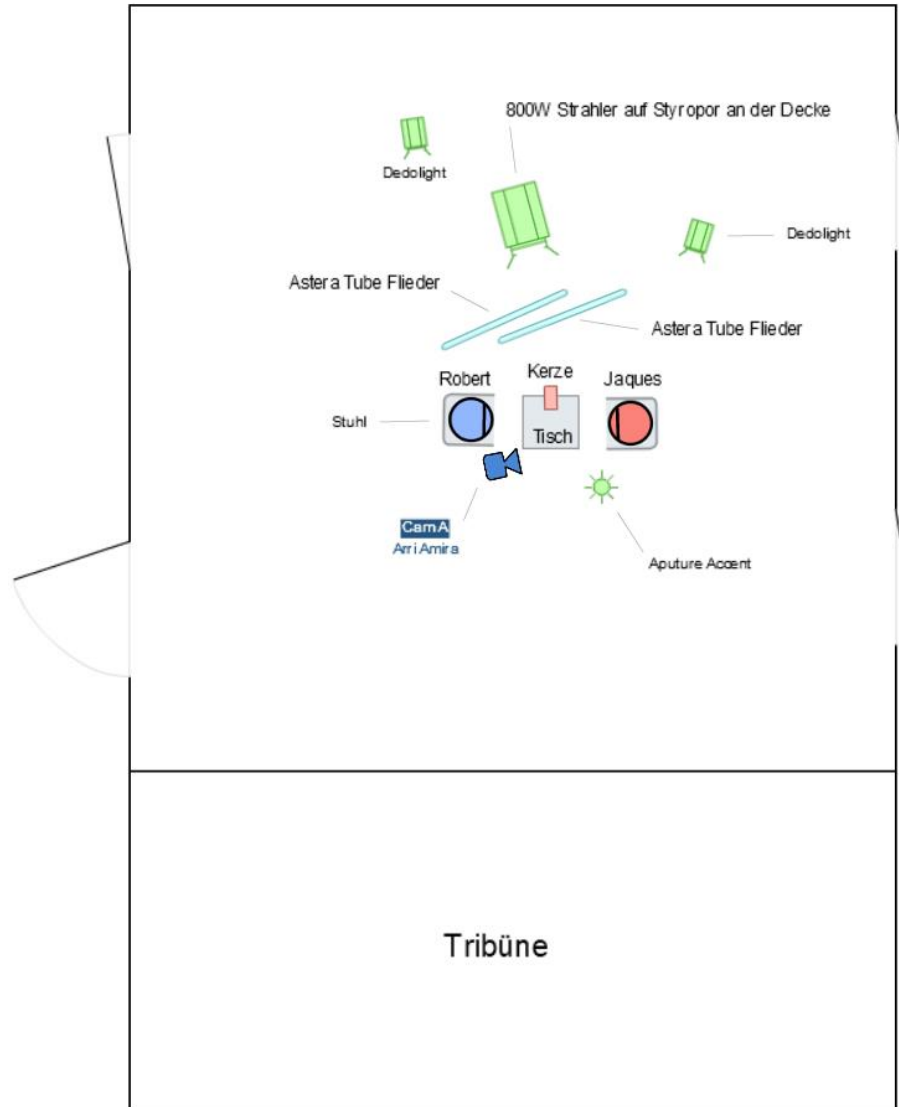

Scene 2, Shot 24

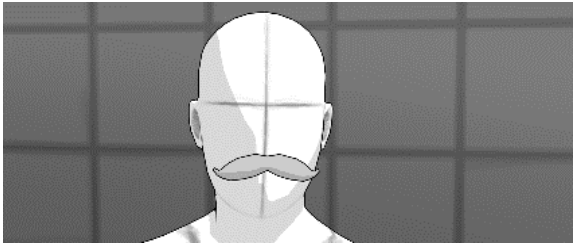

BW: 35mm
ISO: 500
WB: 5600
T: 1,4
ND: 0,6

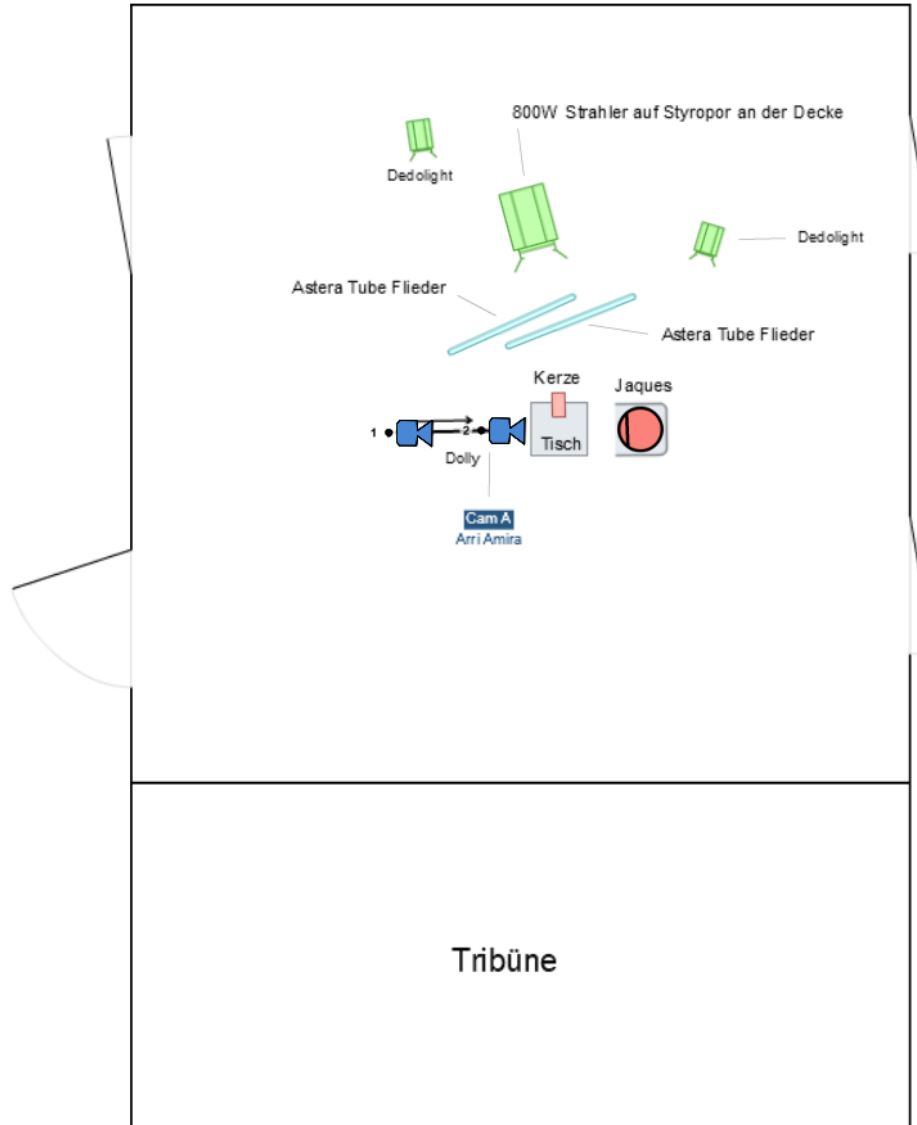

Scene 2, Shot 25

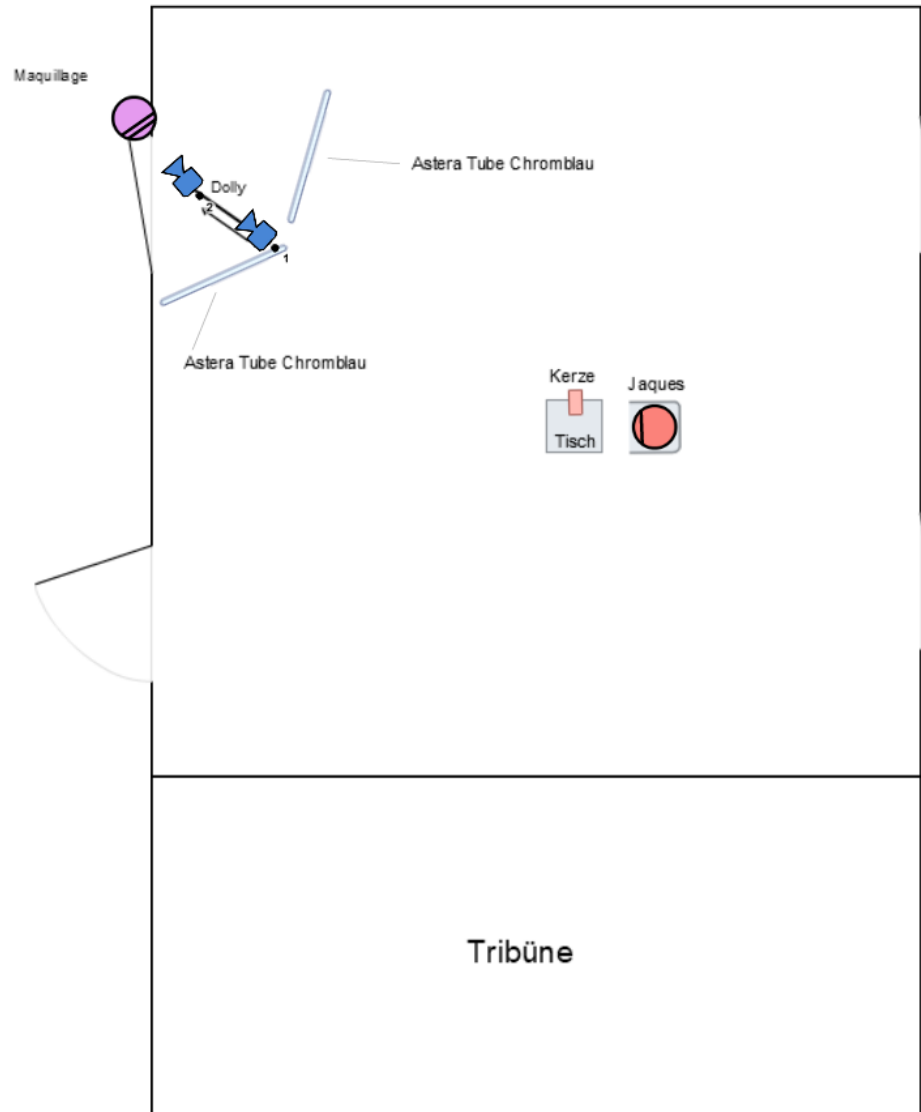
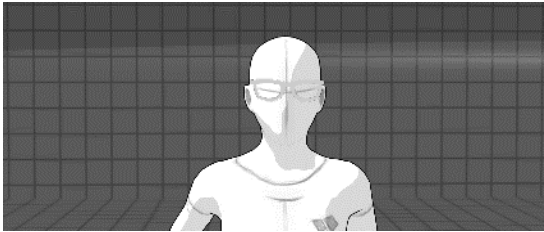

BW: 35mm
ISO: 500
WB: 5600
T: 1,4
ND: 0,6

Scene 2, Shot 26

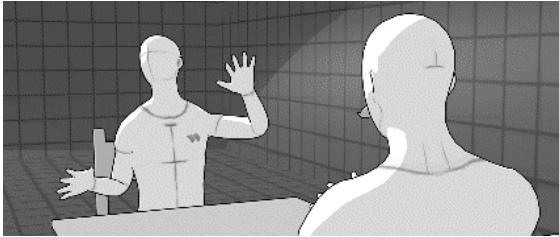

BW: 35mm
ISO: 500
WB: 5600
T: 1,4
ND: 0,6

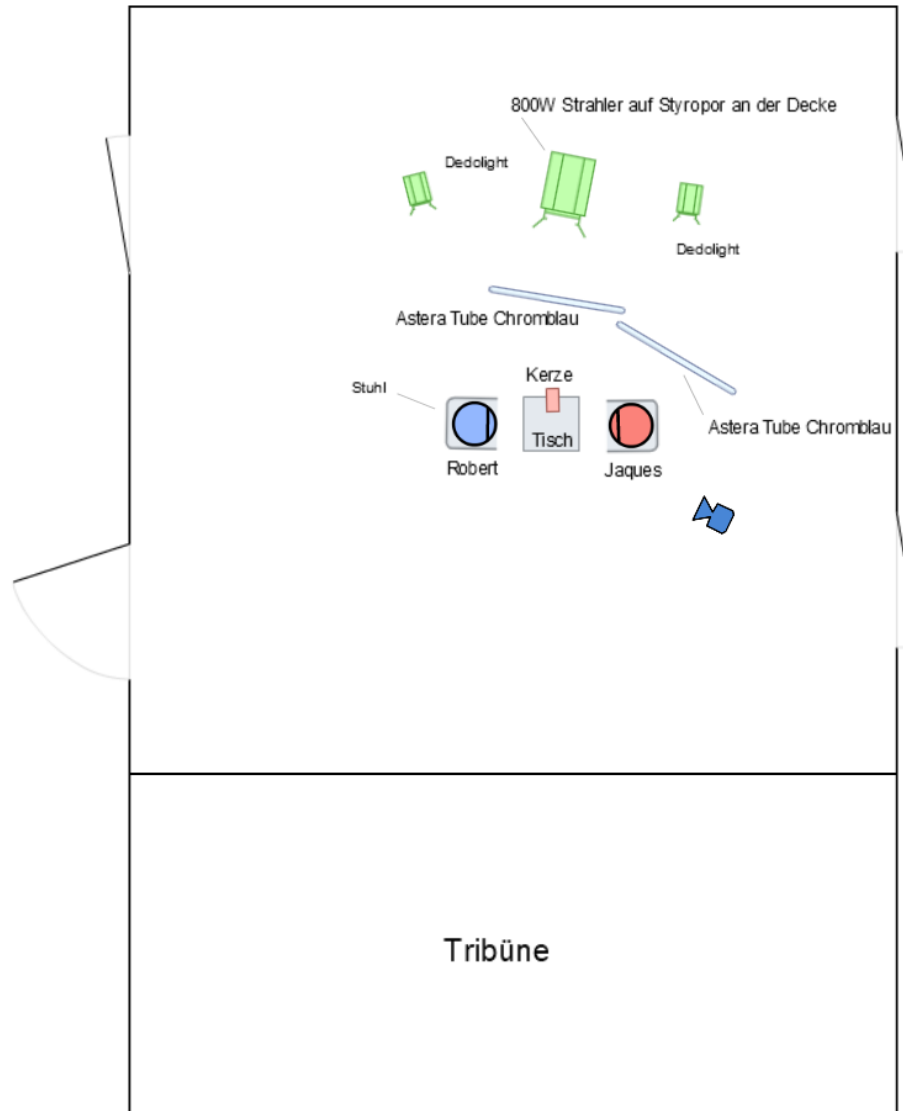

Scene 2, Shot 27

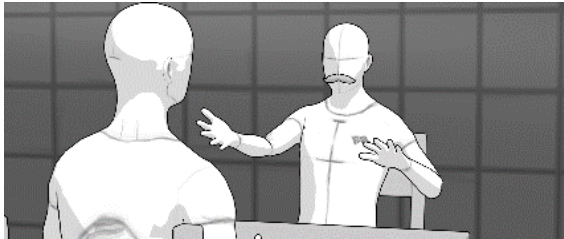

BW: 50mm
ISO: 500
WB: 5600
T: 1,4
ND: 0,6

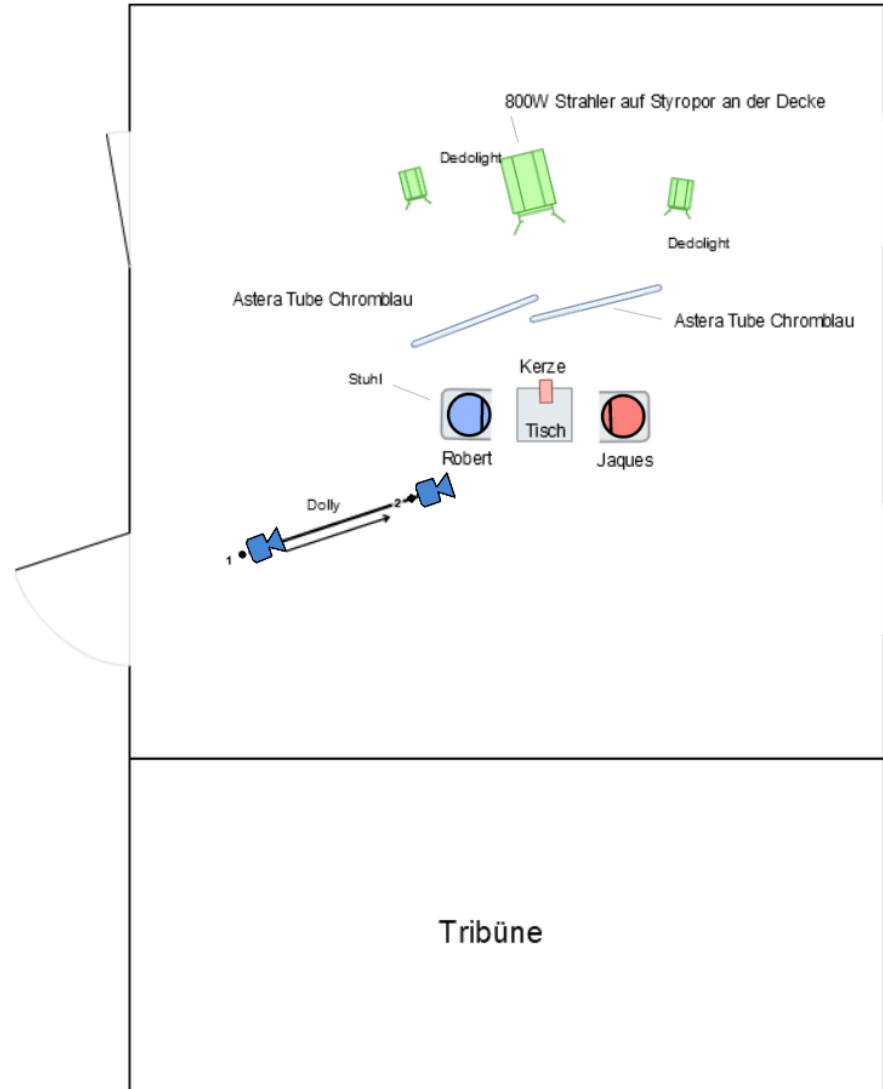

Scene 2, Shot 28

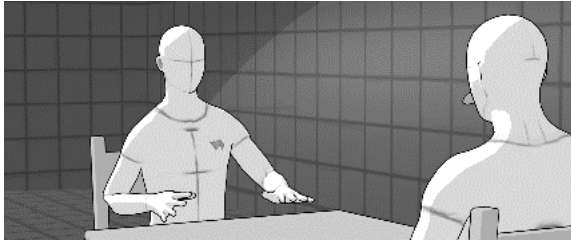

BW: 50mm
ISO: 500
WB: 5600
T: 1,4
ND: 0,6

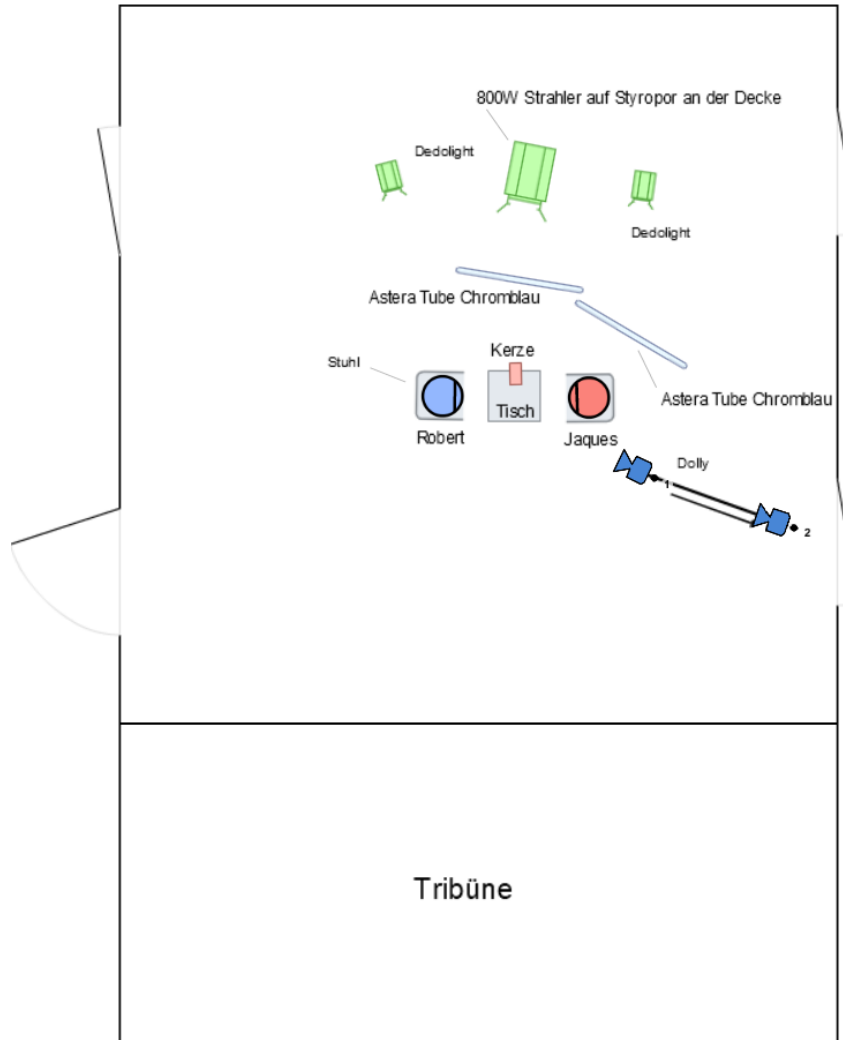

Scene 2, Shot 29

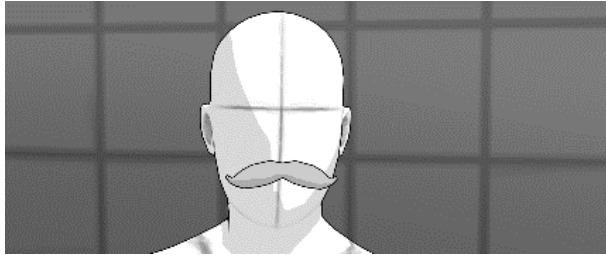

BW: 50mm
ISO: 500
WB: 5600
T: 1,4
ND: 0,6

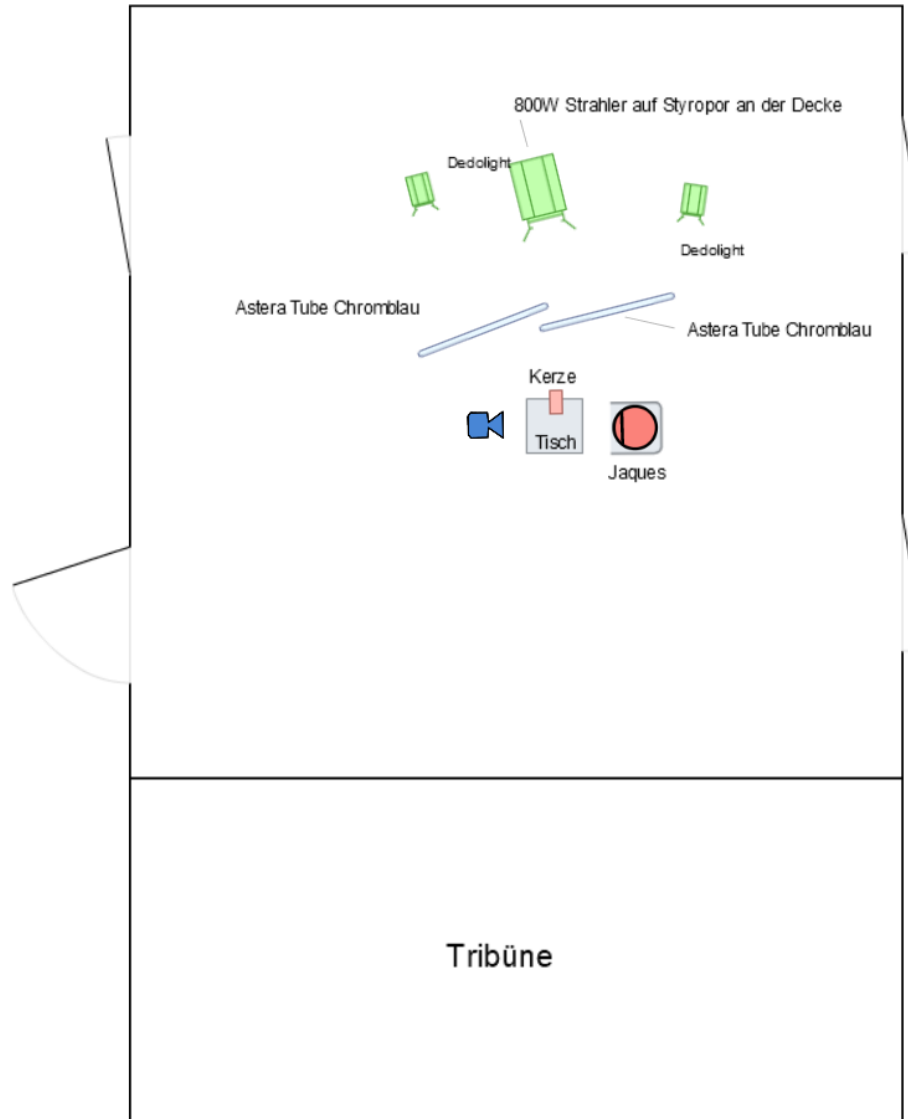

Scene 2, Shot 30

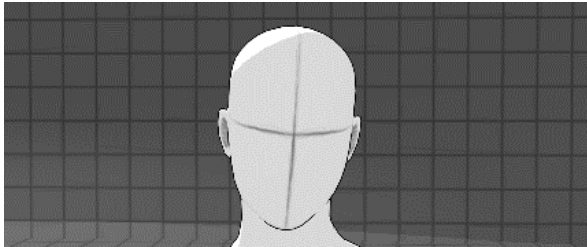

BW: 50mm
ISO: 500
WB: 5600
T: 1,4
ND: 0,6

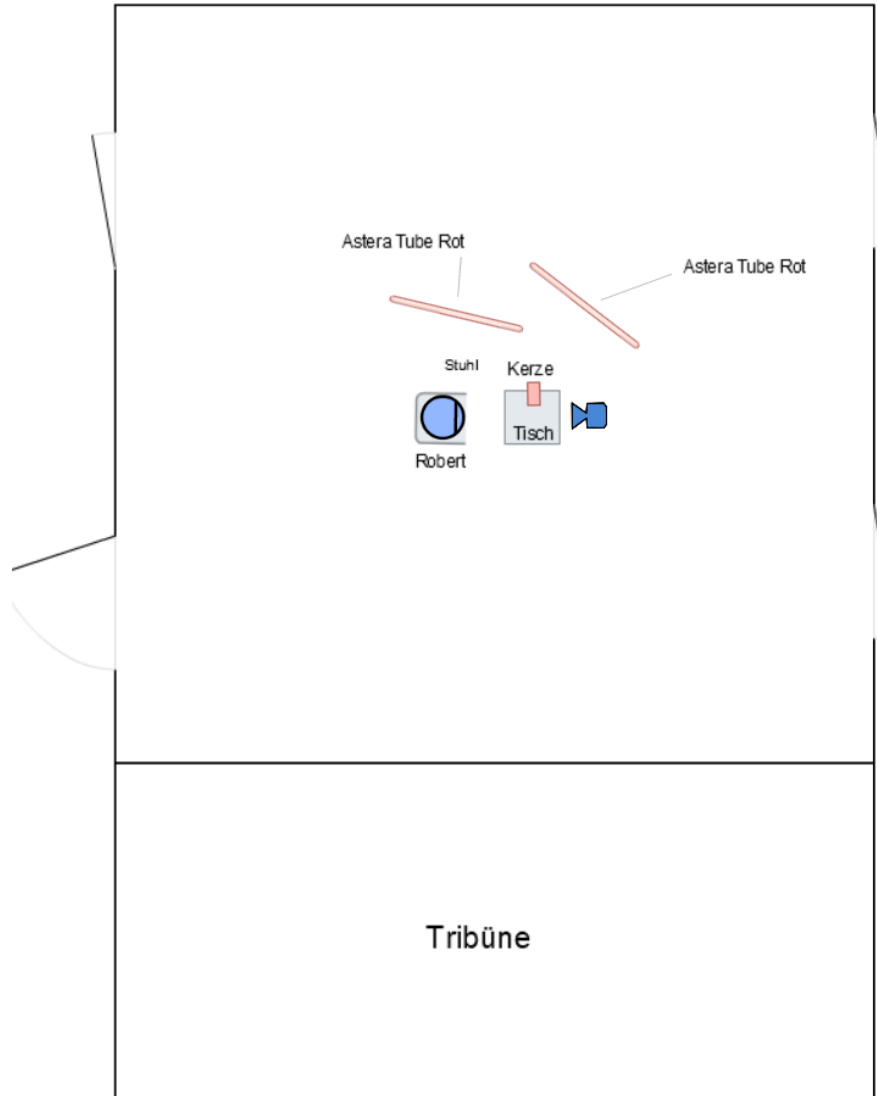

Scene 2, Shot 31

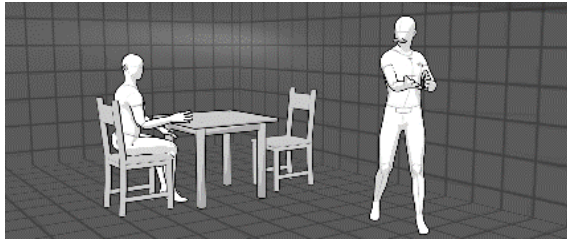

BW: 35mm
ISO: 500
WB: 5600
T: 1,4
ND: 0,6

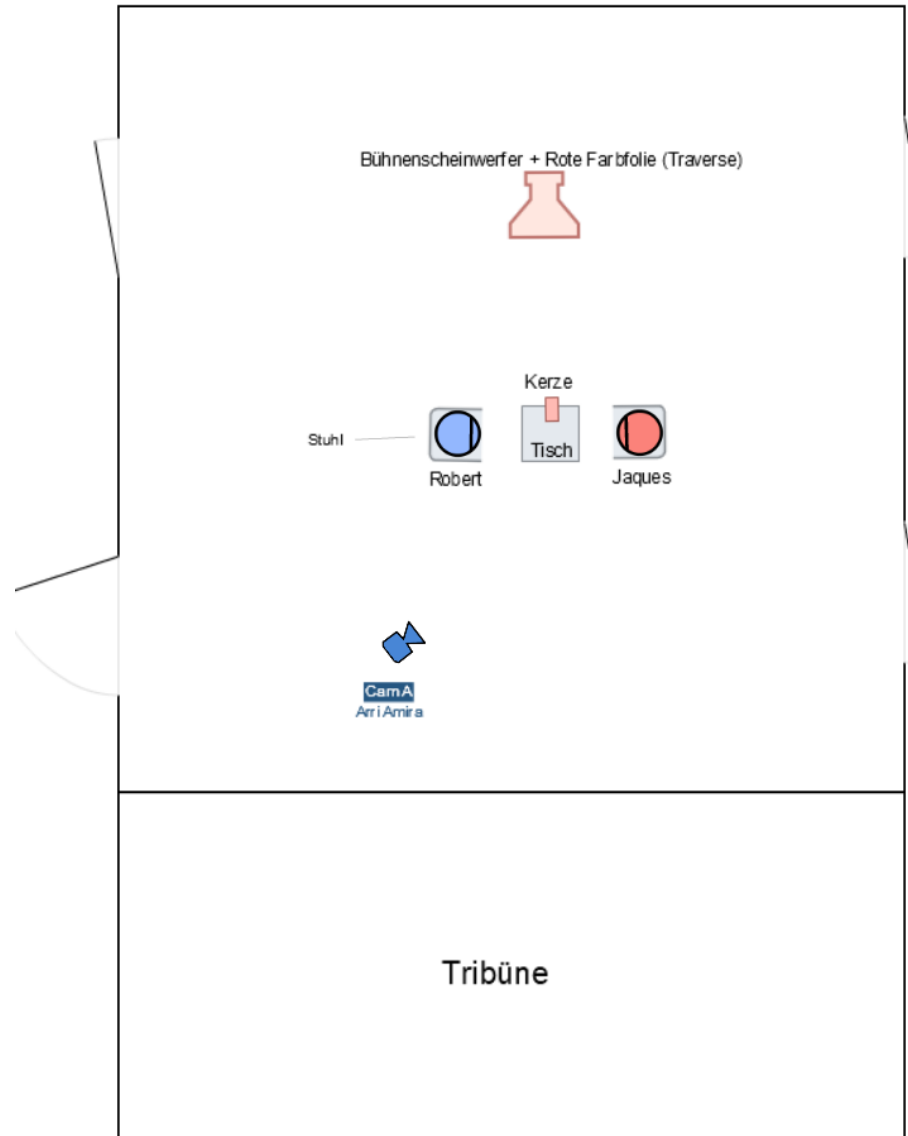

Scene 2, Shot 32



BW: 24mm
ISO: 400
WB: 5600
T: 1,4
ND: 0,6

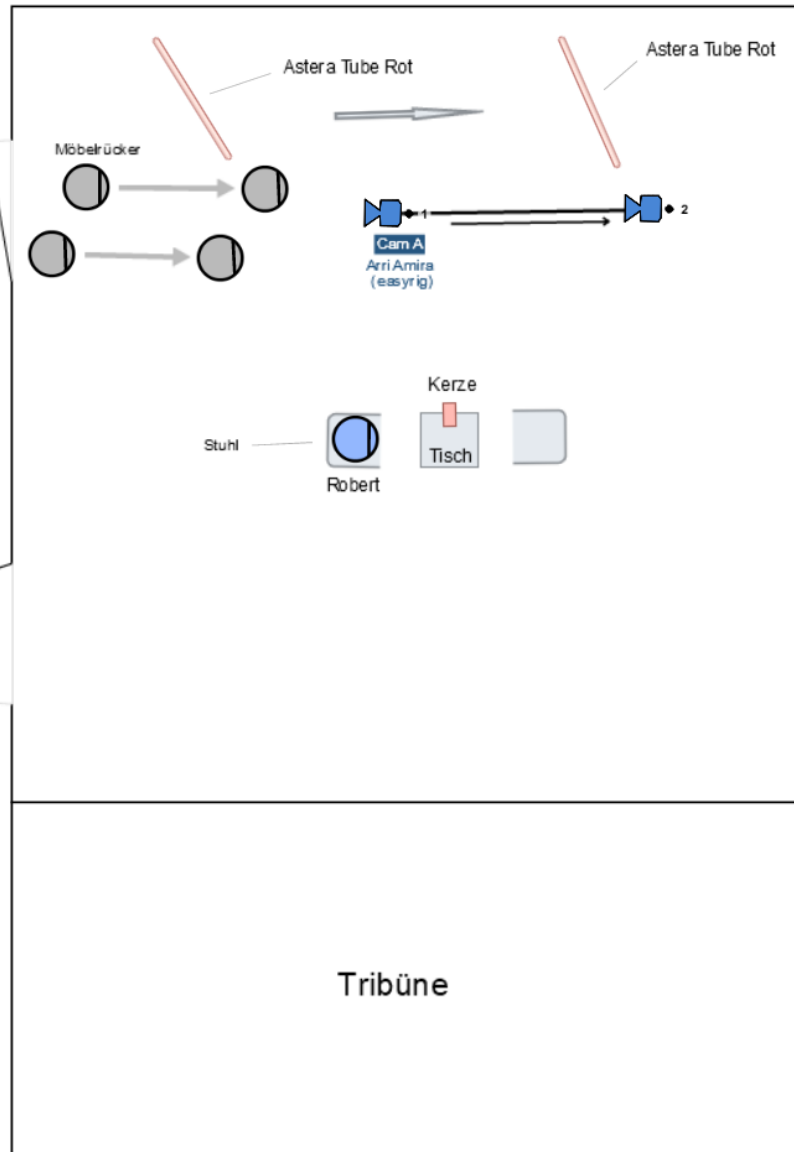

Scene 2, Shot 33

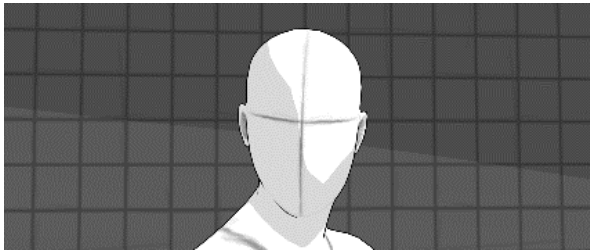

BW: 50mm
ISO: 400
WB: 5600
T: 1,4
ND: 0,6

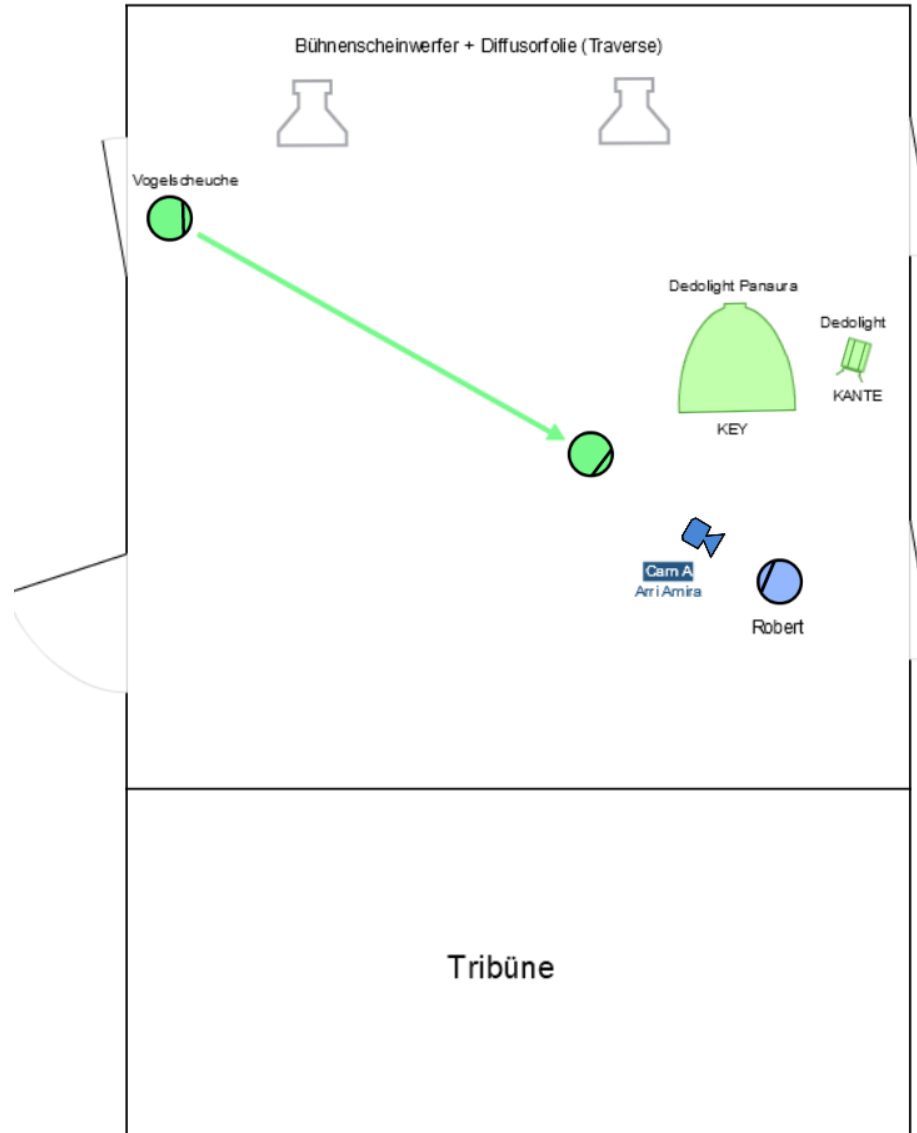

Scene 2, Shot 35

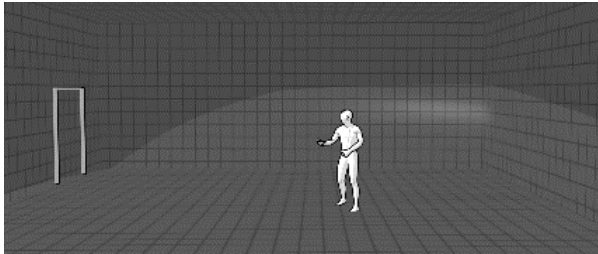

BW: 24mm
ISO: 400
WB: 5600
T: 1,4
ND: 0,6

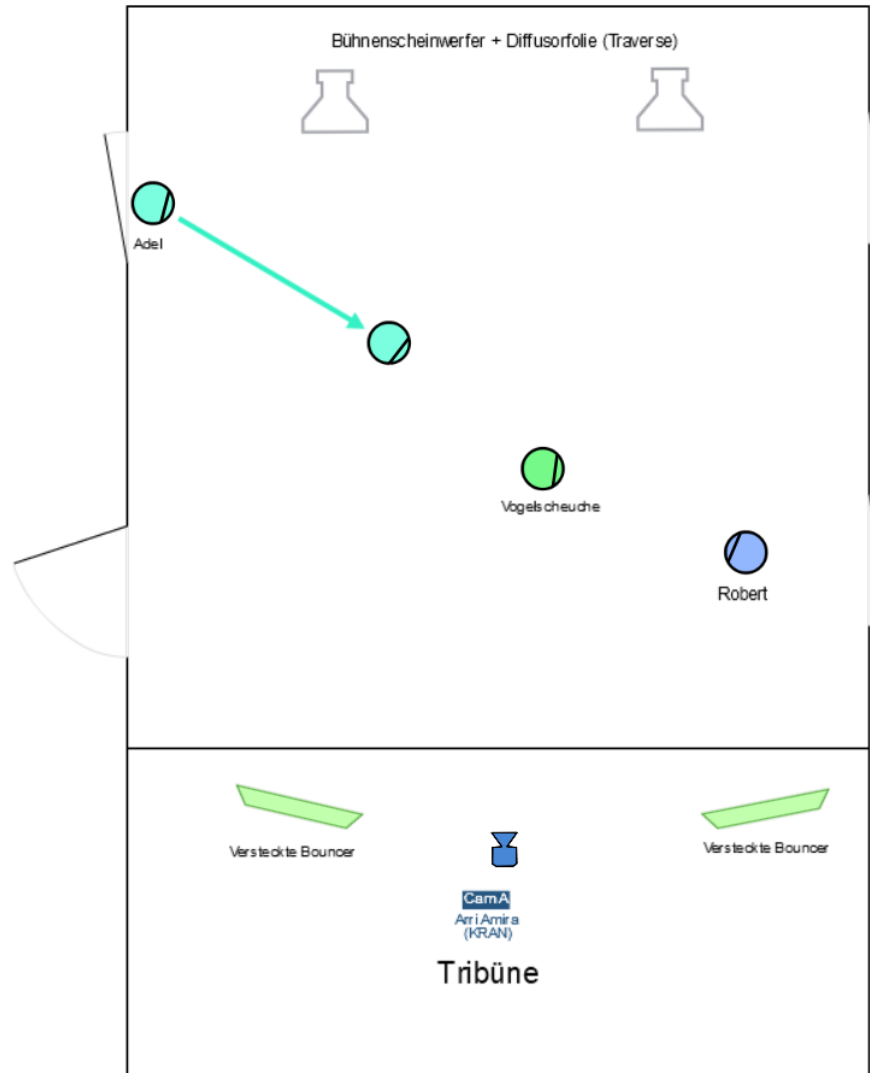

Scene 2, Shot 36

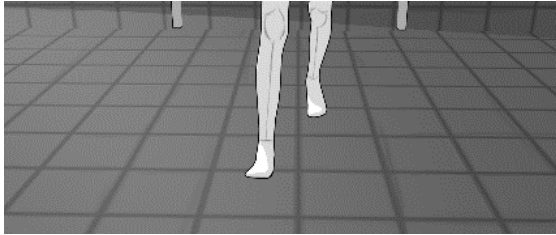

BW: 24mm
ISO: 320
WB: 5600
T: 1,4
ND: 0,6

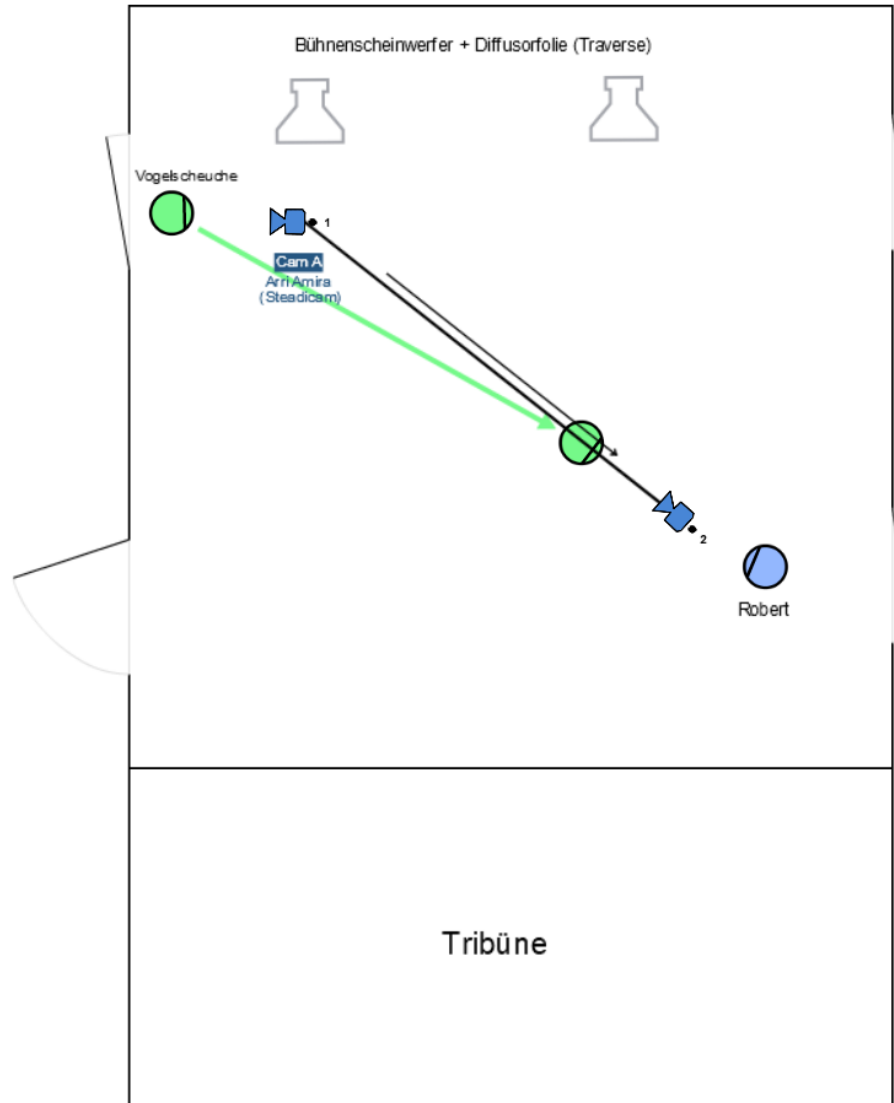

Scene 2, Shot 37

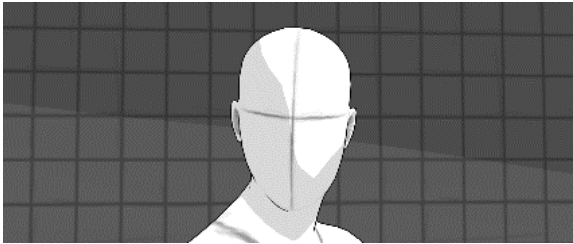

BW: 50mm
ISO: 400
WB: 5600
T: 1,4
ND: 0,6

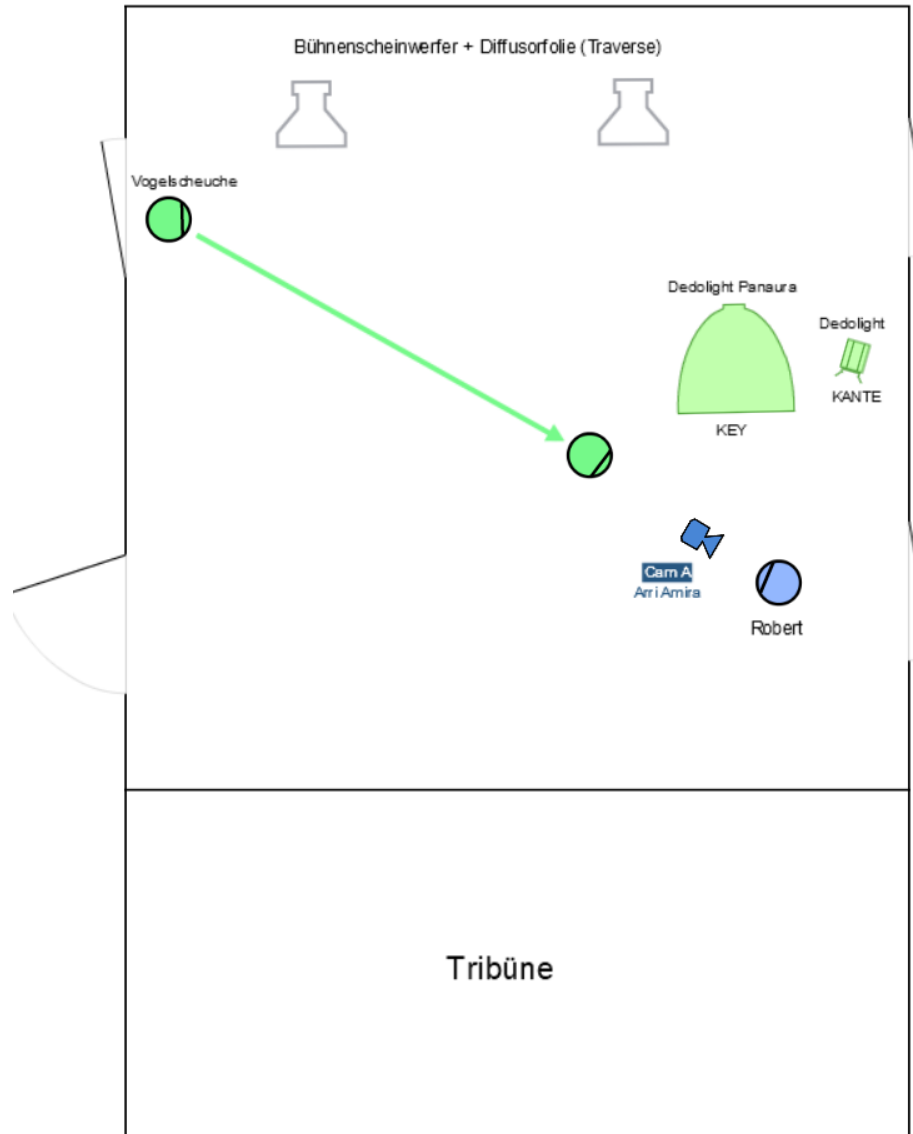

Scene 2, Shot 38

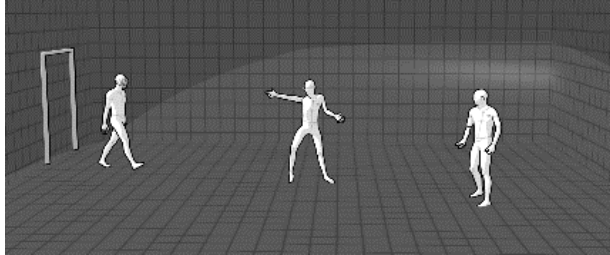

BW: 24mm
ISO: 400
WB: 5600
T: 1,4
ND: 0,6

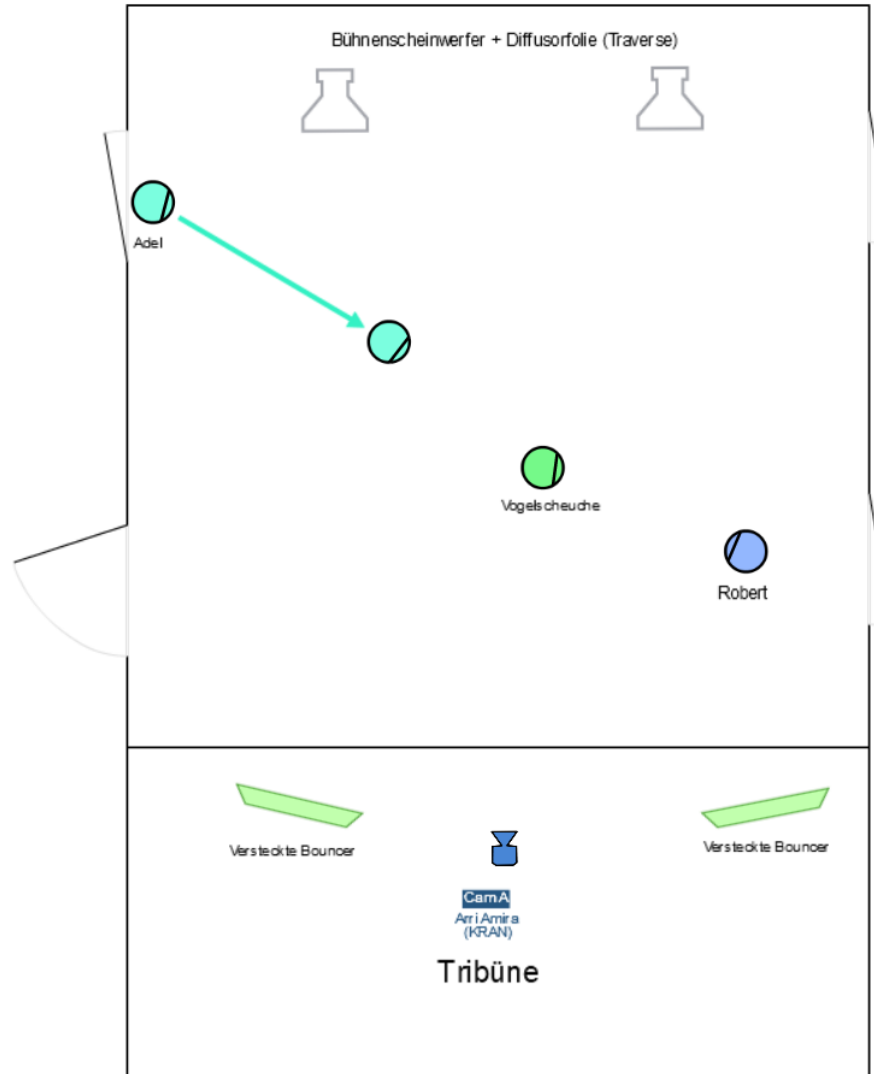

Scene 2, Shot 39

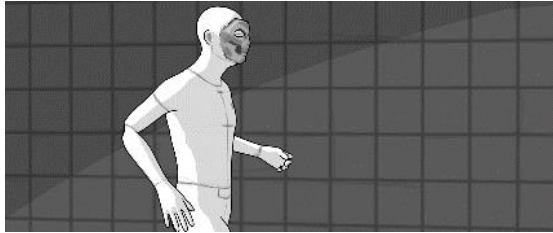

BW: 24mm
ISO: 400
WB: 5600
T: 2,8
ND: 0,6

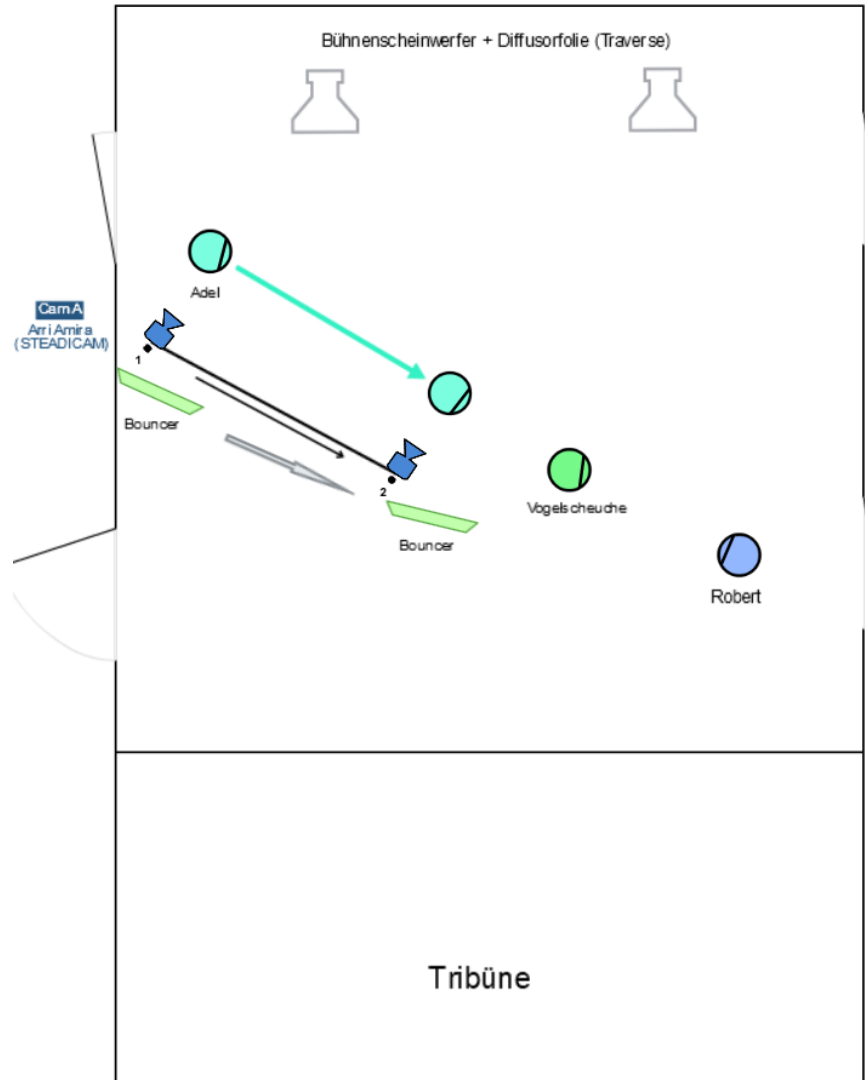

Scene 2, Shot 40

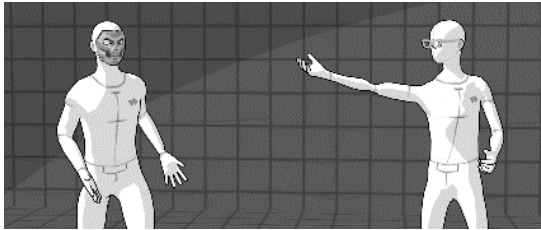

BW: 24mm
ISO: 400
WB: 5600
T: 1,4
ND: 0,6

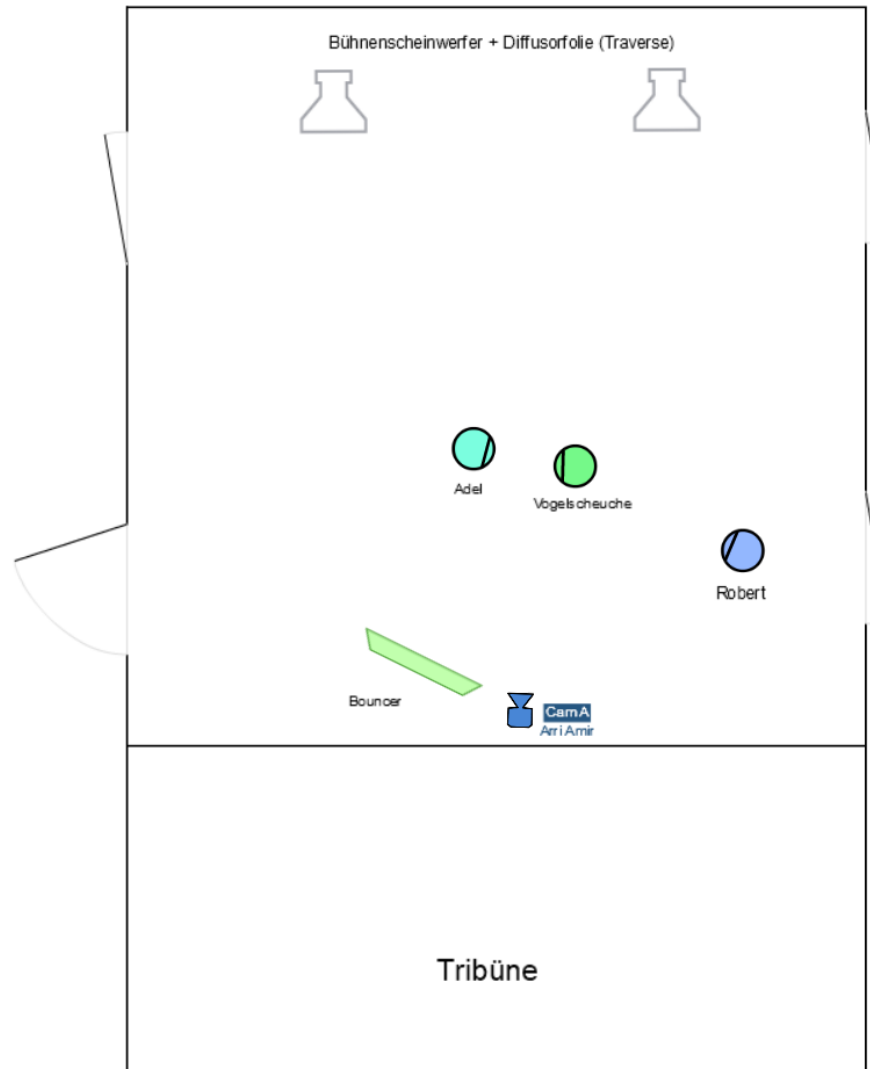

Scene 2, Shot 41



BW: 24mm
ISO: 400
WB: 5600
T: 1,4
ND: 0,6

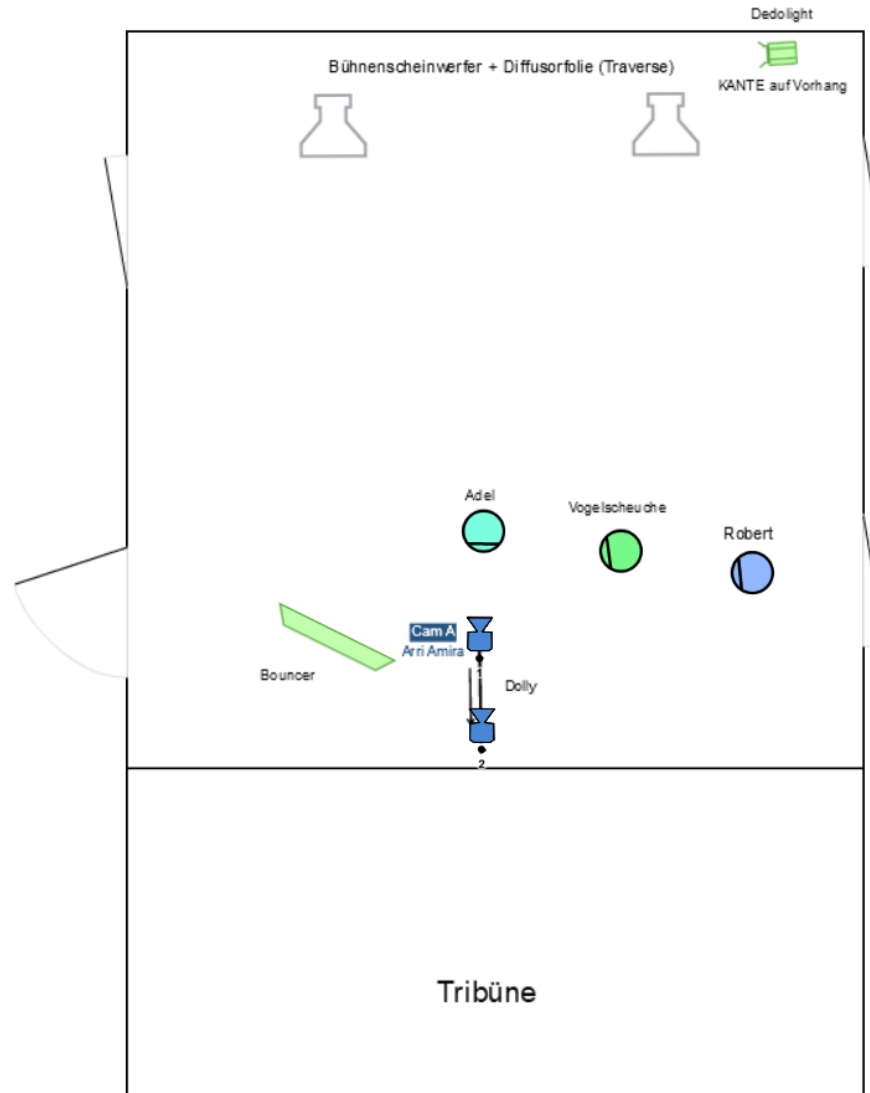

Scene 2, Shot 42

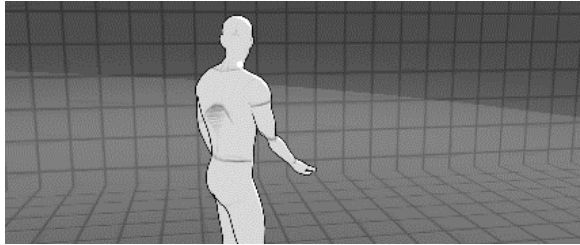

BW: 24mm
ISO: 400
WB: 5600
T: 1,4
ND: 0,6



Scene 2, Shot 43

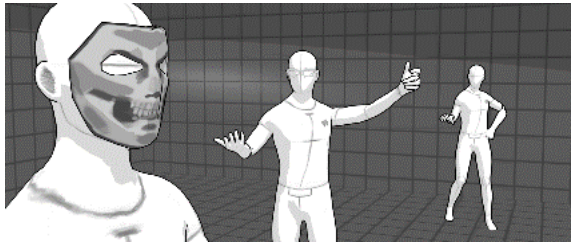

BW: 24mm
ISO: 400
WB: 5600
T: 1,4
ND: 0,6

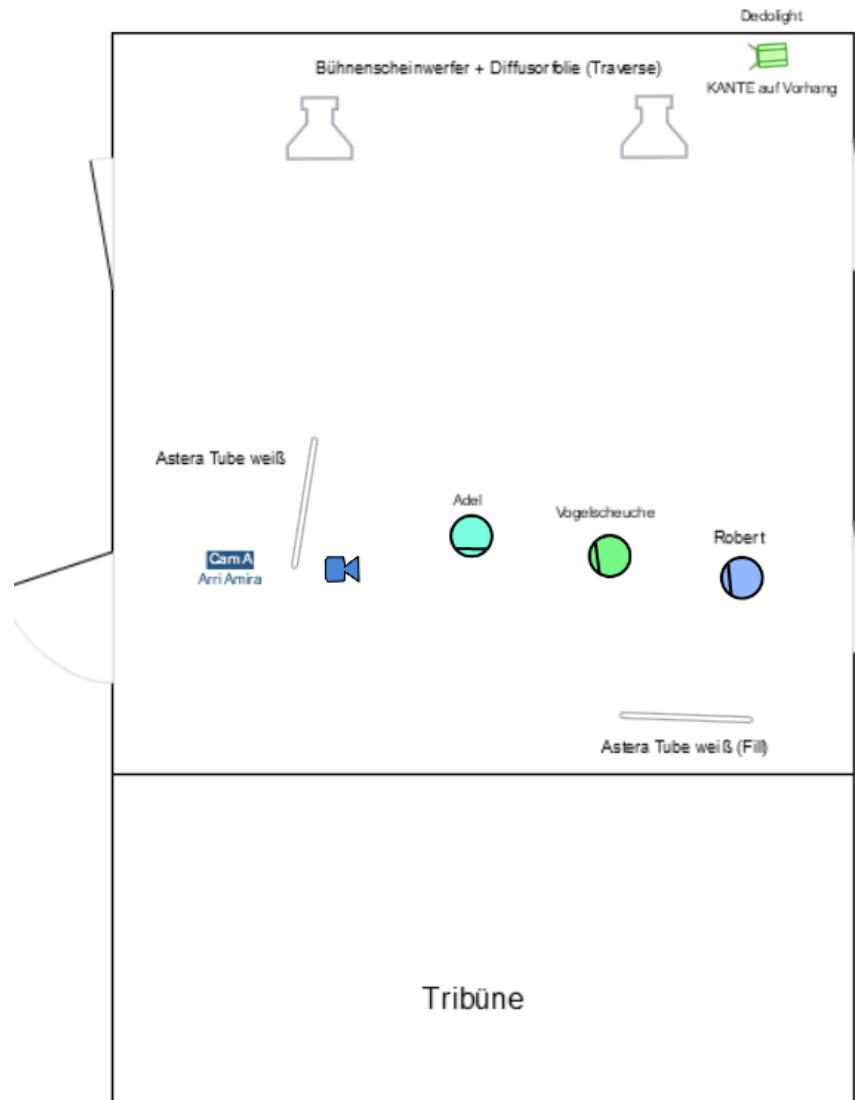

Scene 2, Shot 44

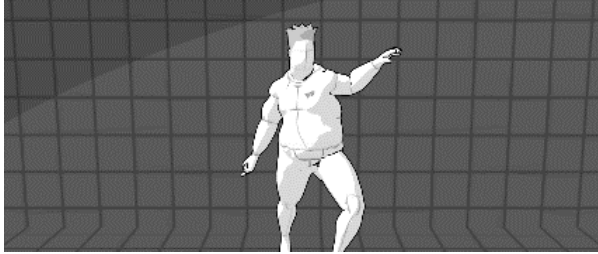

BW: 24mm
ISO: 400
WB: 5600
T: 2,8
ND: 0,6

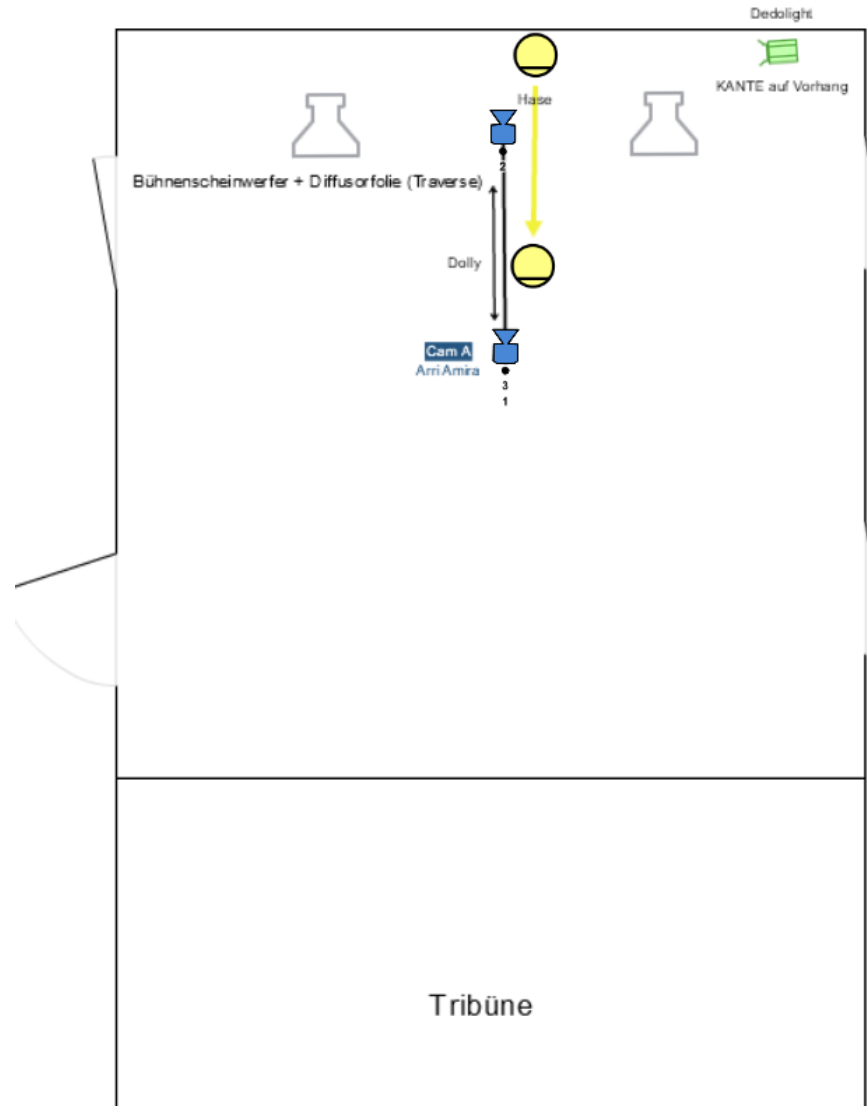

Scene 2, Shot 45

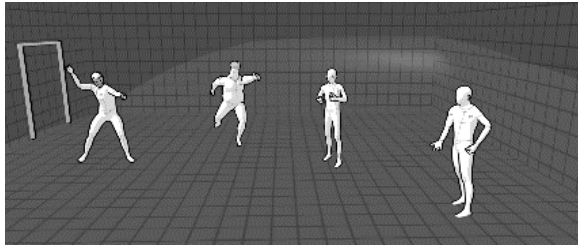

BW: 24mm
ISO: 400
WB: 5600
T: 1,4
ND: 0,6

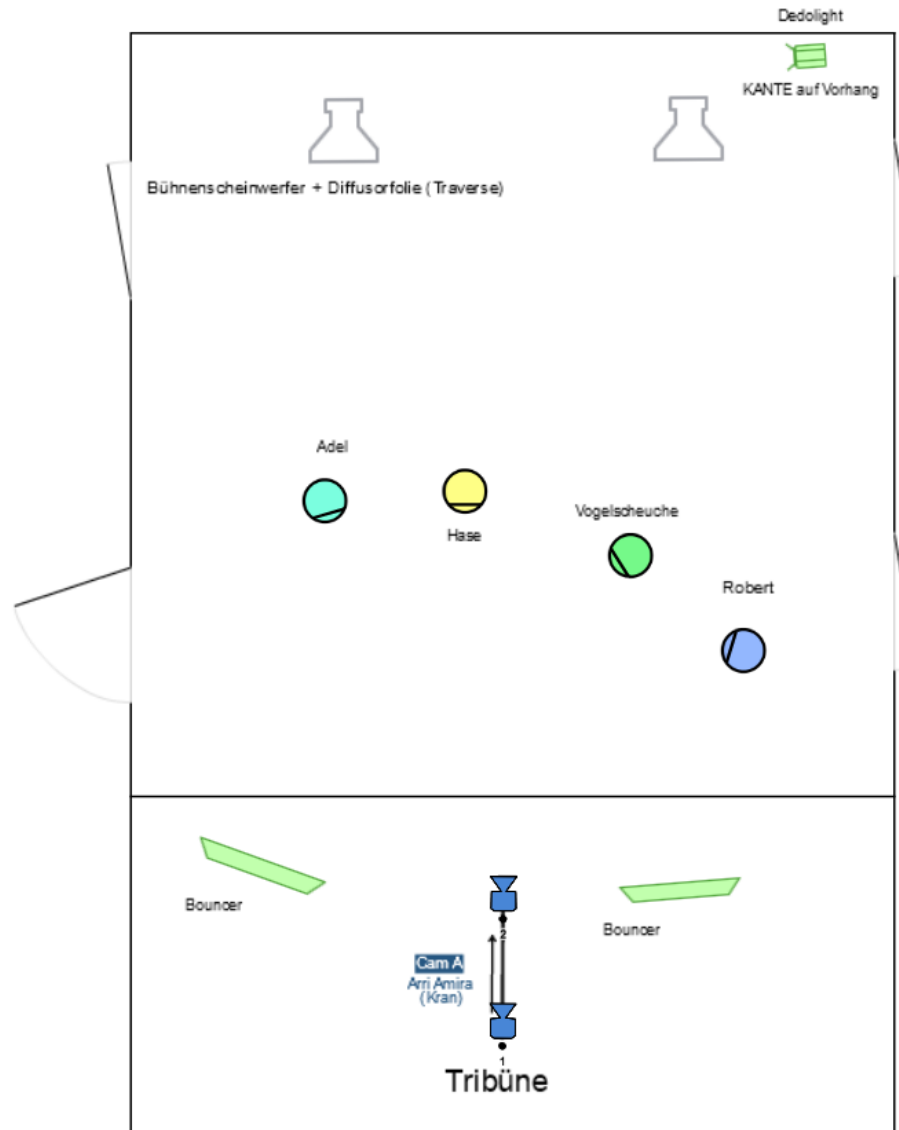

Scene 2, Shot 46

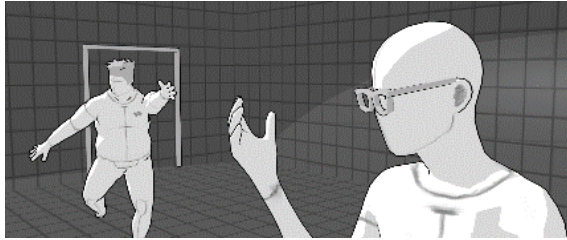

BW: 24mm
ISO: 400
WB: 5600
T: 1,4
ND: 0,6

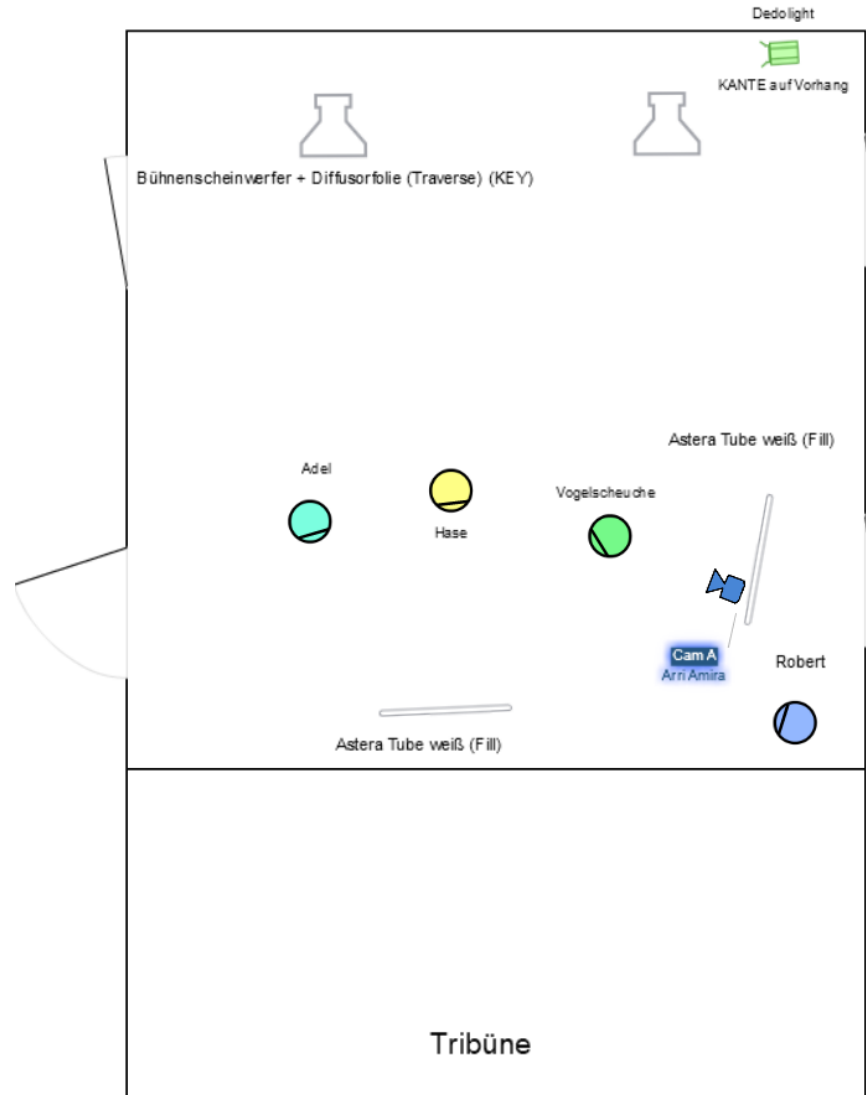

Scene 2, Shot 47

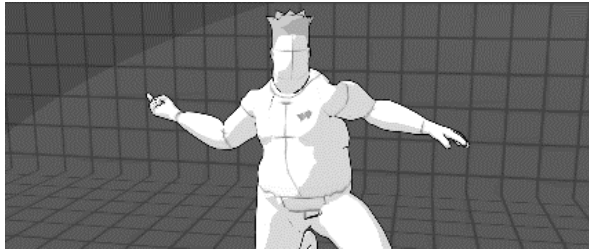

BW: 24mm
ISO: 400
WB: 5600
T: 1,4
ND: 0,6

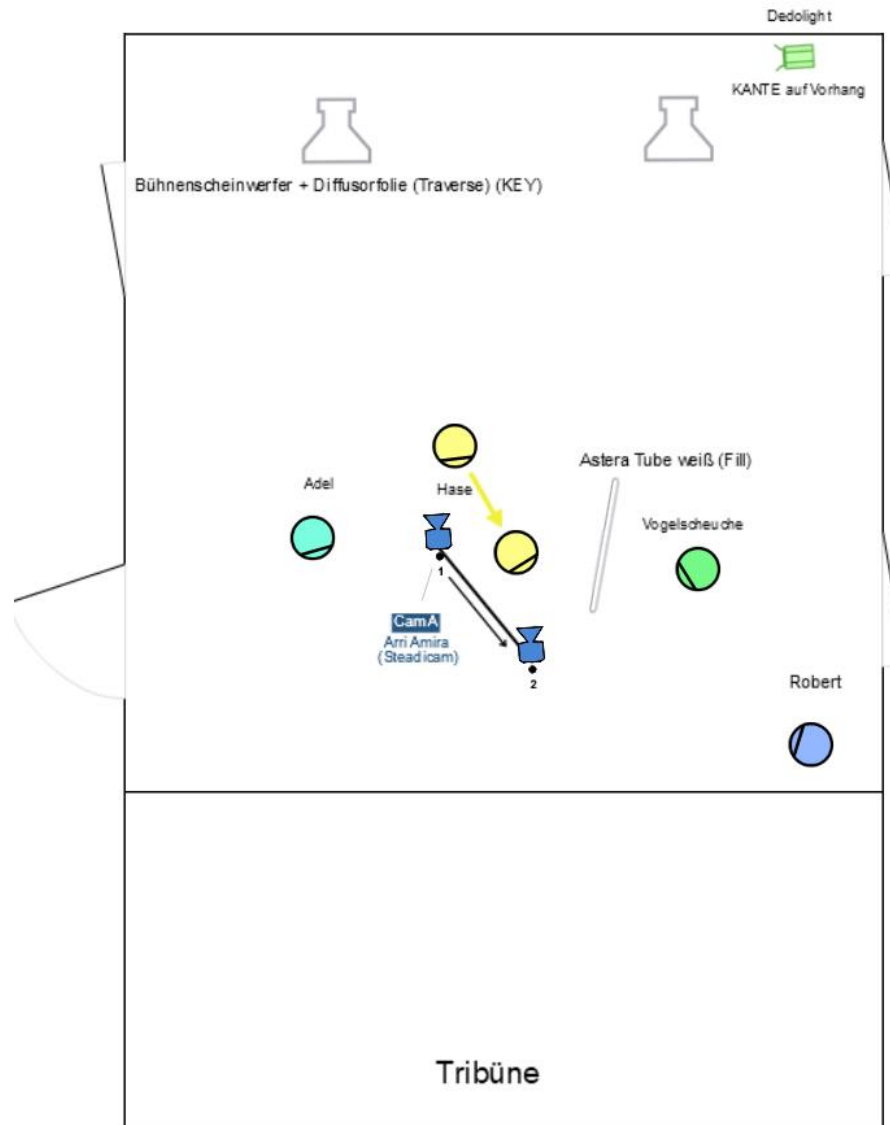

Scene 2, Shot 48

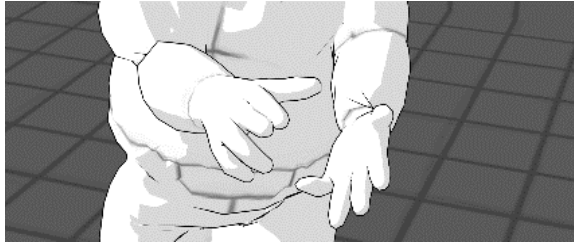

BW: 50mm
ISO: 400
WB: 5600
T: 1,4
ND: 0,6

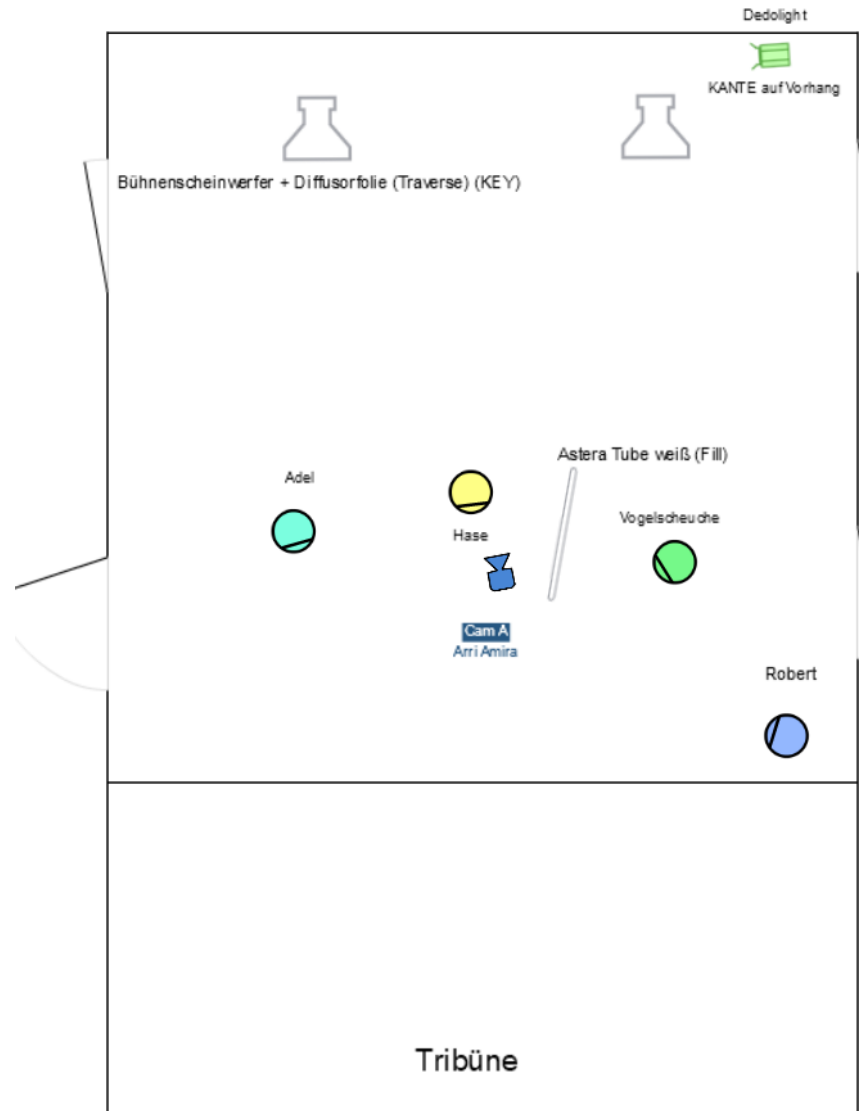

Scene 2, Shot 49

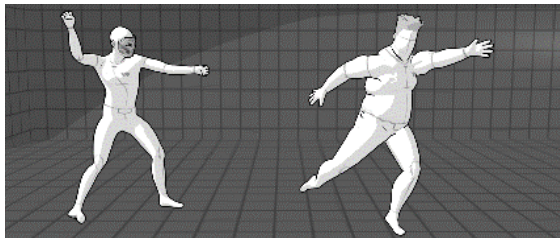

BW: 24mm
ISO: 400
WB: 5600
T: 1,4
ND: 0,6

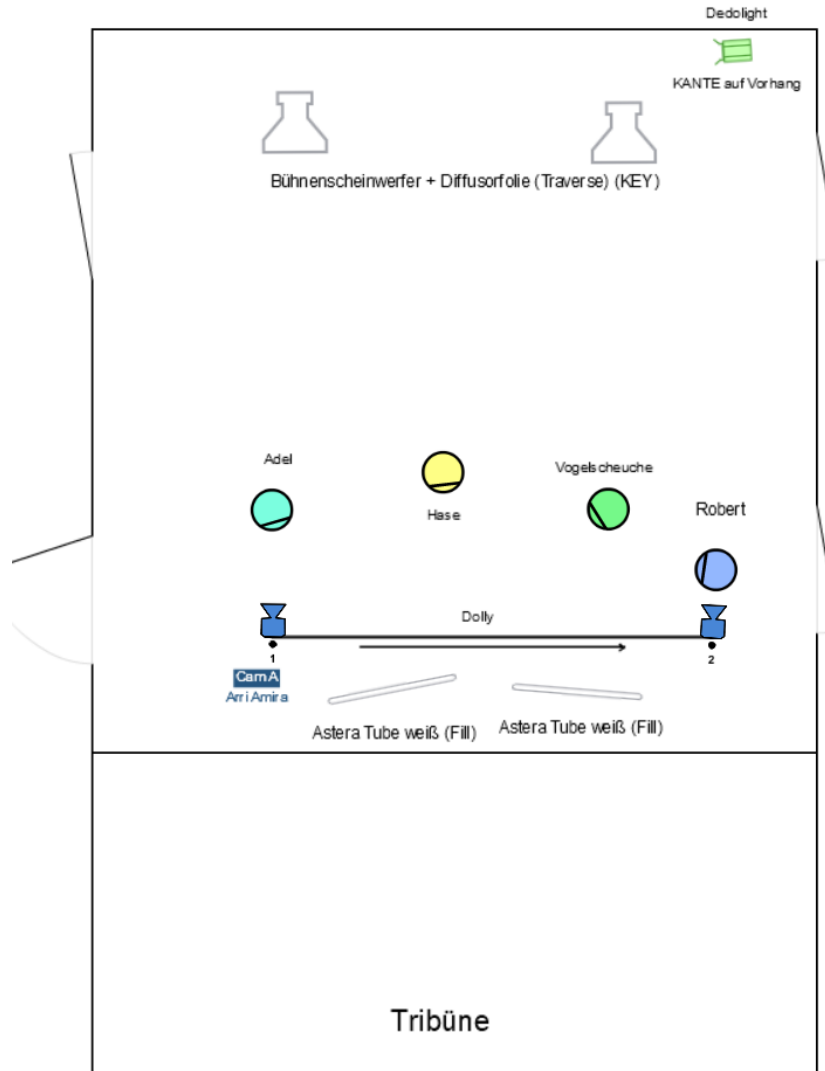

Scene 2, Shot 50

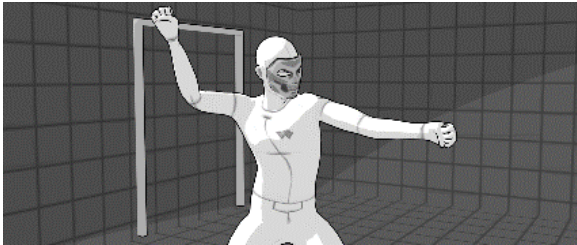

BW: 24mm
ISO: 400
WB: 5600
T: 1,4
ND: 0,6

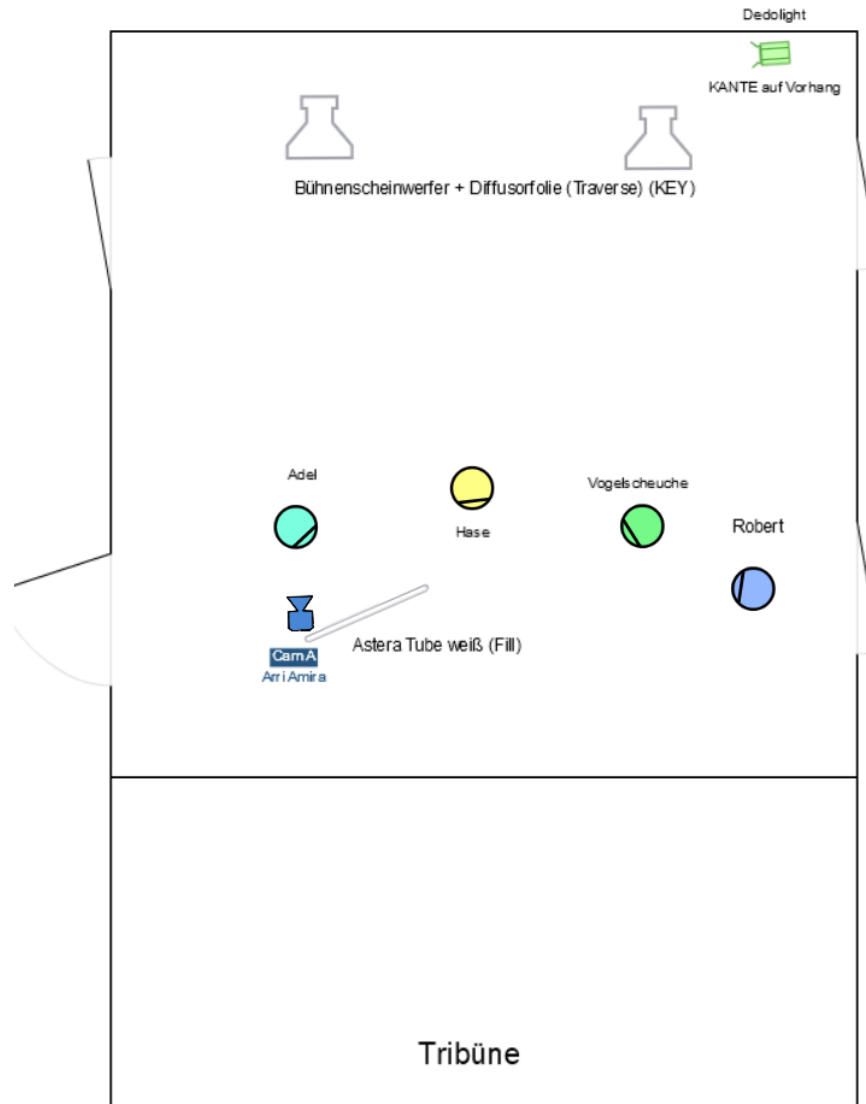

Scene 2, Shot 51

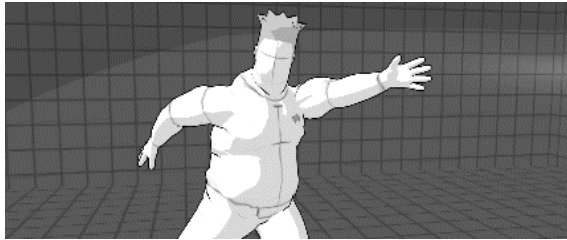

BW: 24mm
ISO: 400
WB: 5600
T: 1,4
ND: 0,6

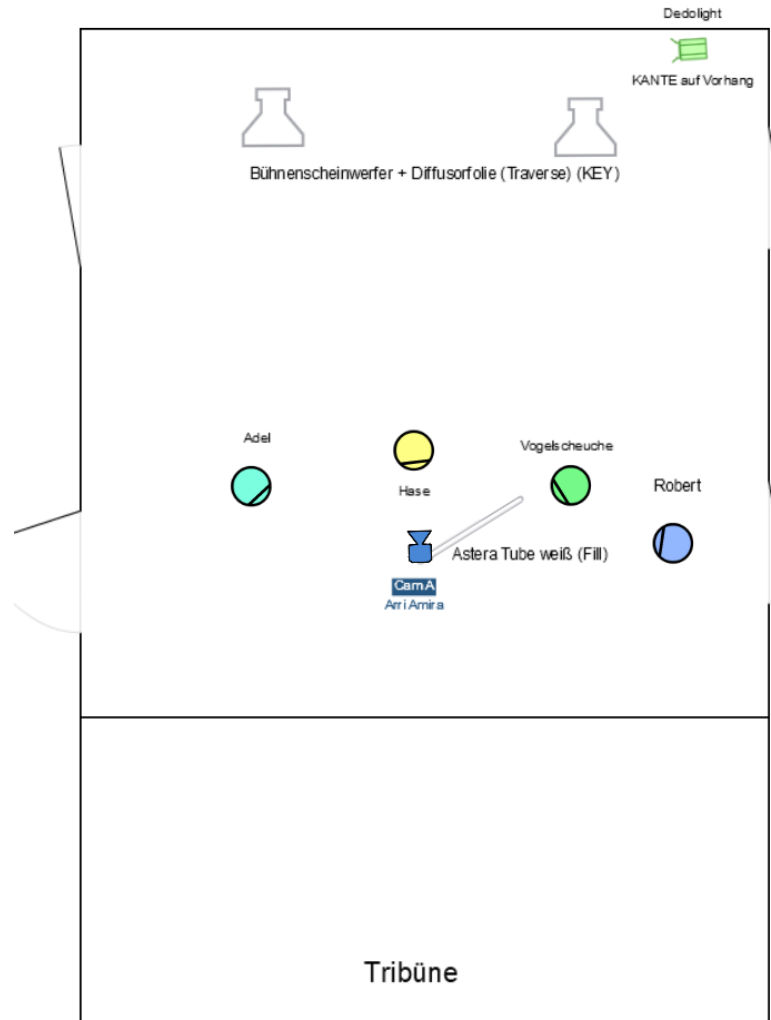

Scene 2, Shot 52

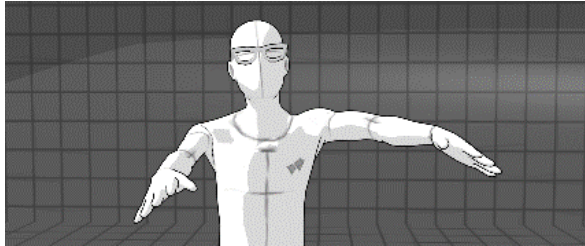

BW: 24mm
ISO: 400
WB: 5600
T: 1,4
ND: 0,6

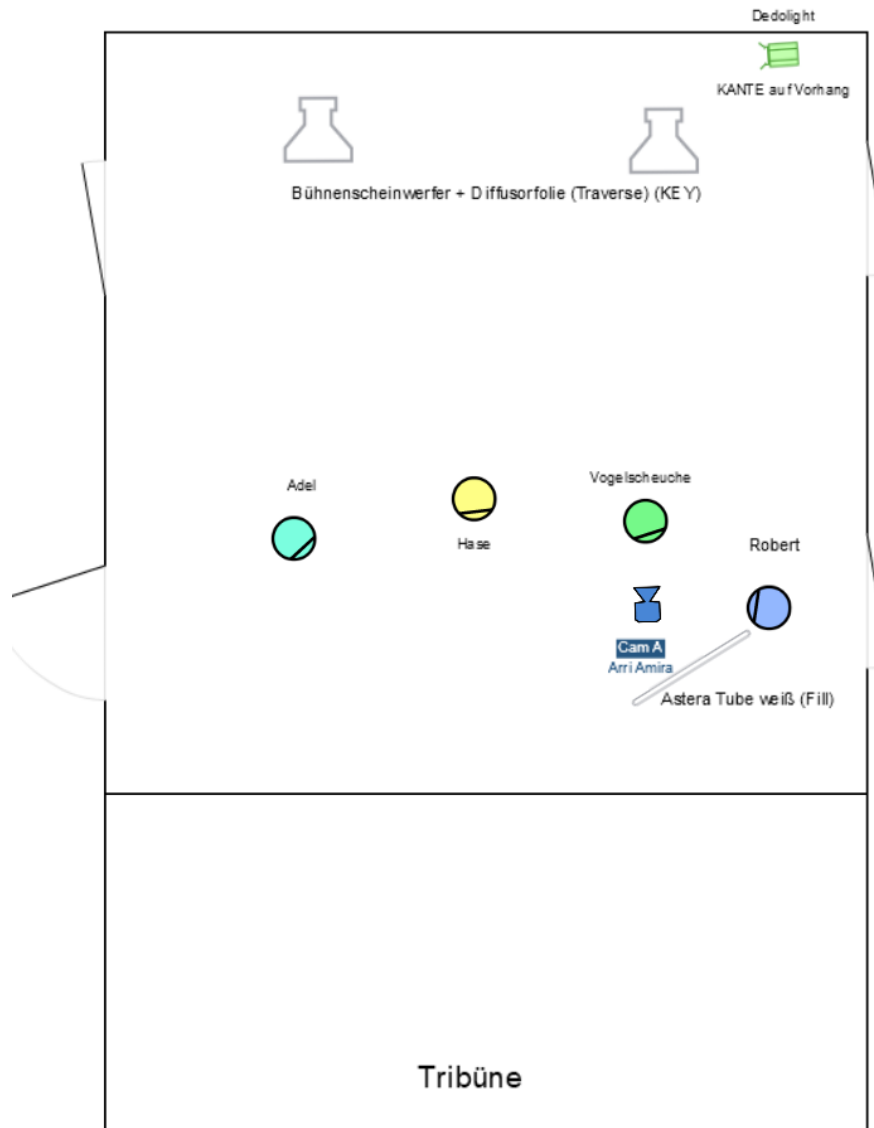

Scene 2, Shot 53

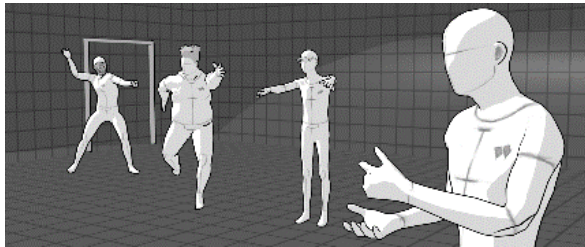

BW: 24mm
ISO: 400
WB: 5600
T: 1,5
ND: 0,6

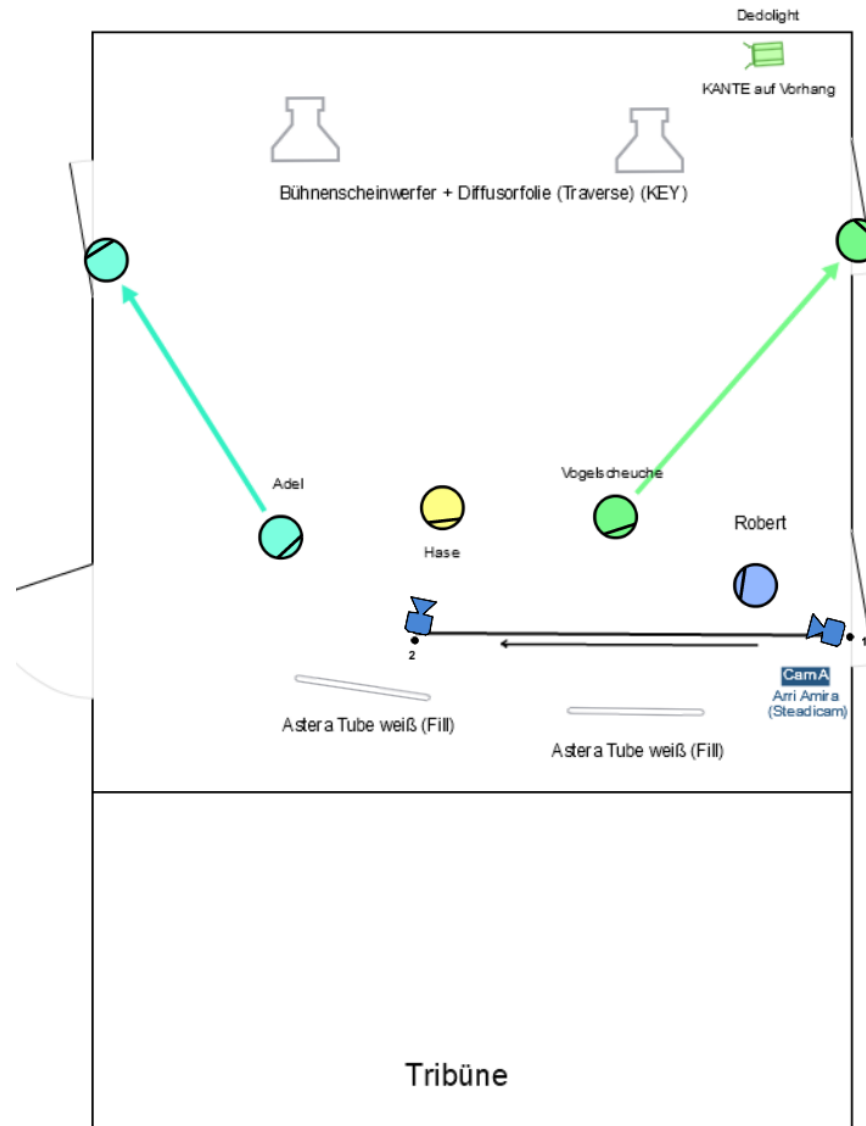

Scene 2, Shot 54

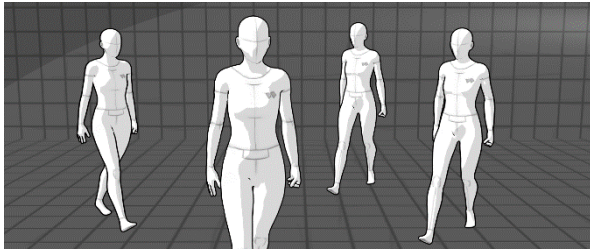

BW: 24mm
ISO: 250
WB: 5600
T: 1,4
ND: 0,6

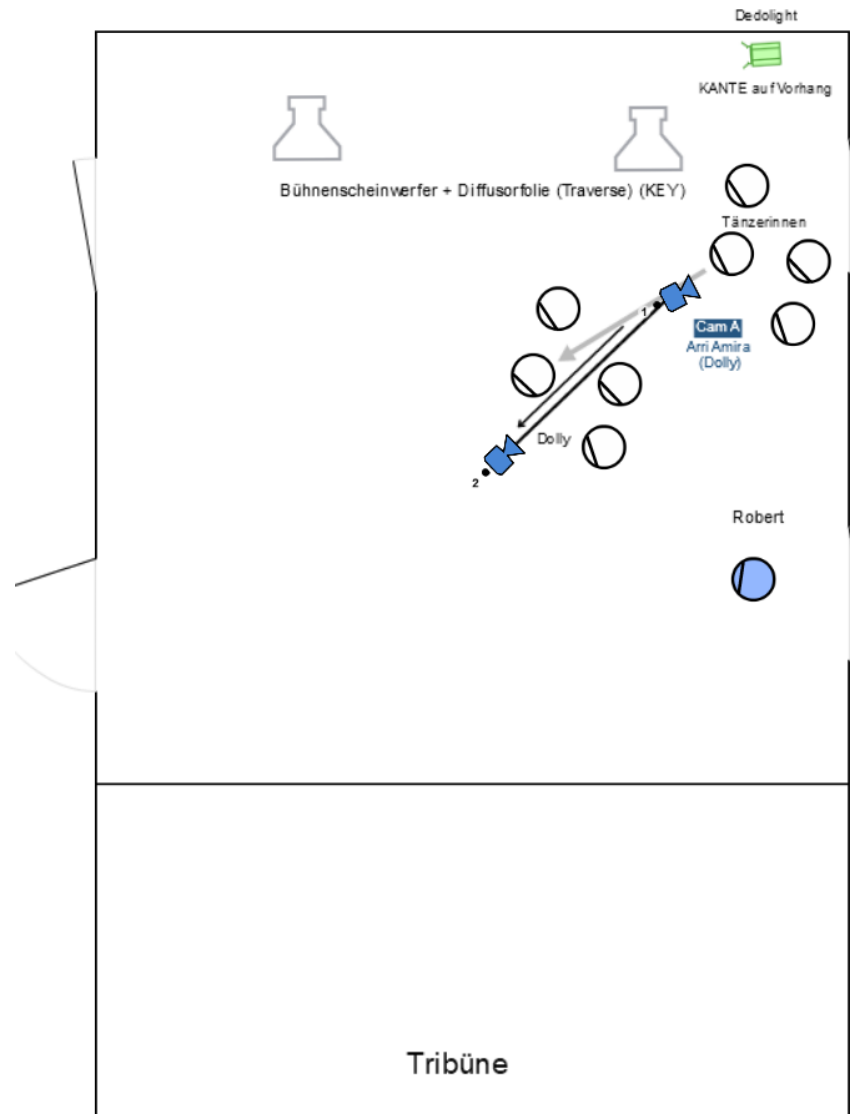

Scene 2, Shot 55 – 64

(zusammengefasst zu einer Steadycamfahrt)

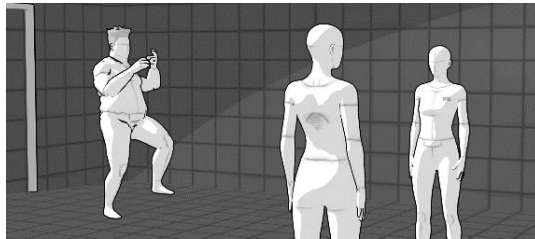

BW: 24mm
ISO: 250
WB: 5600
T: 1,4
ND: 0,6

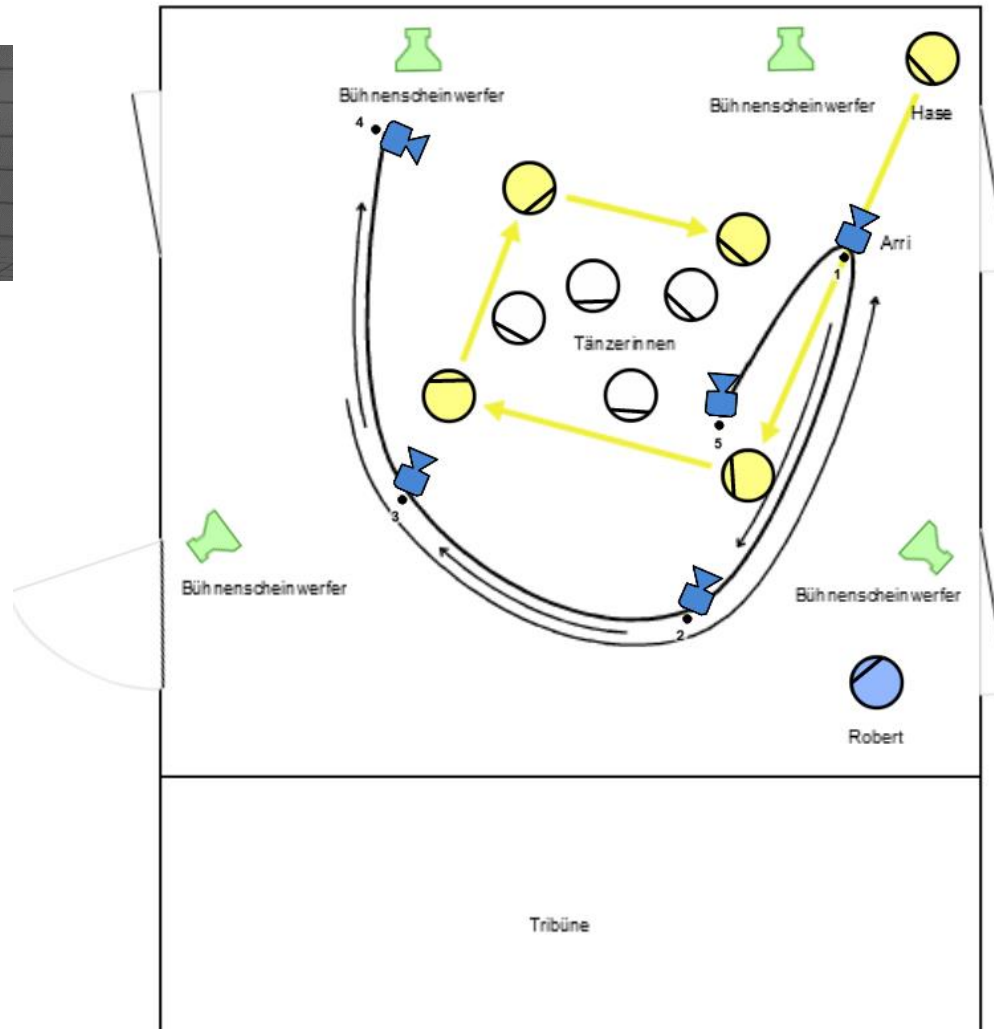

Scene 2, Shot 65

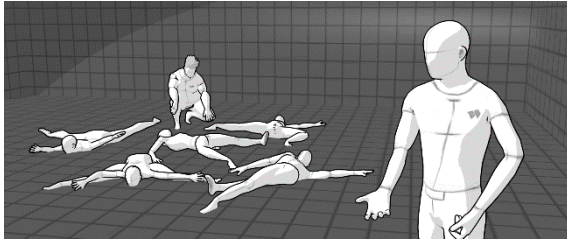

BW: 24mm
ISO: 250
WB: 5600
T: 1,4
ND: 0,6

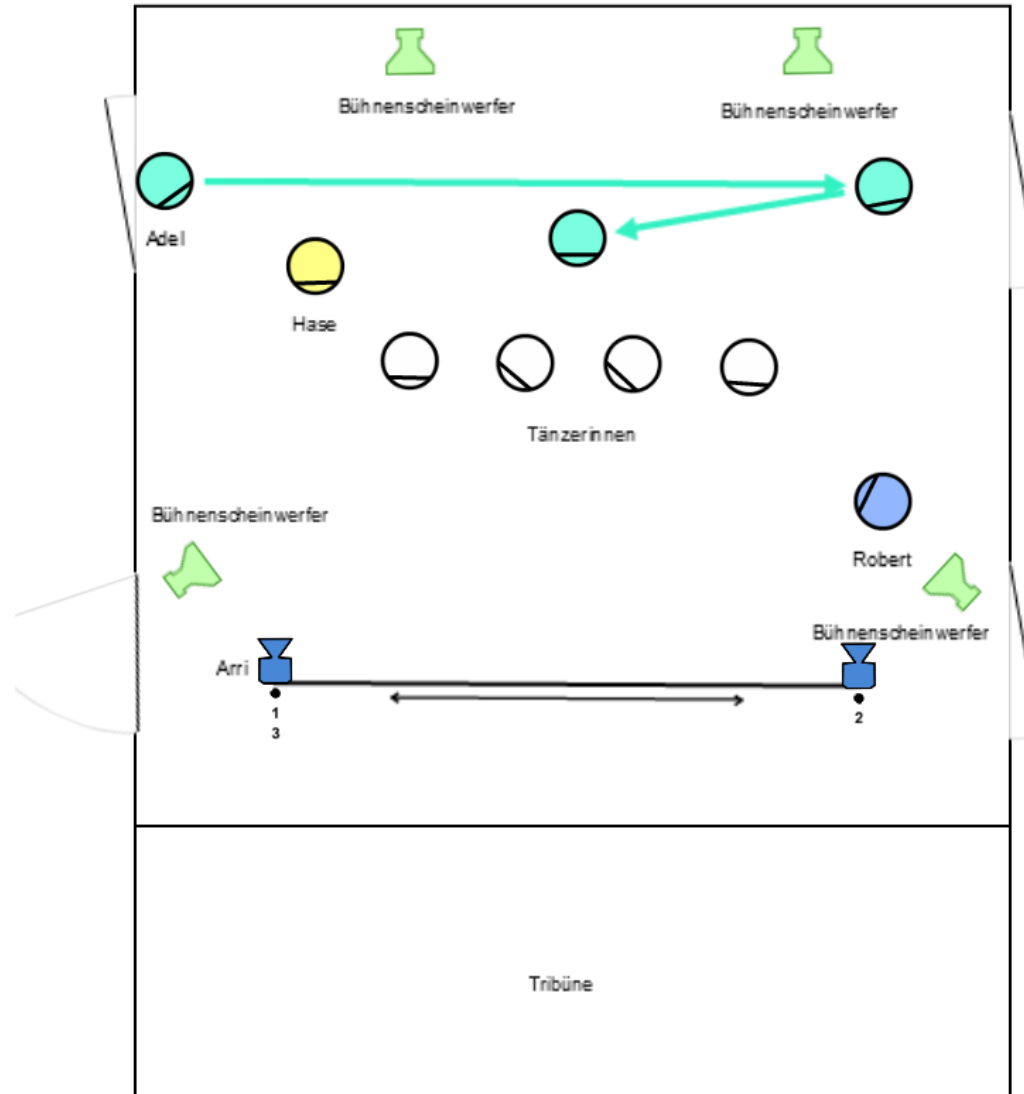

Scene 2, Shot 66

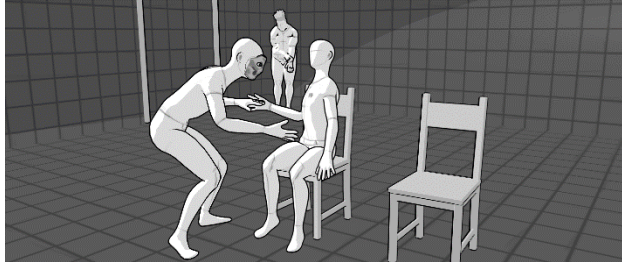

BW: 24mm
ISO: 160
WB: 5600
T: 1,4
ND: 0,6

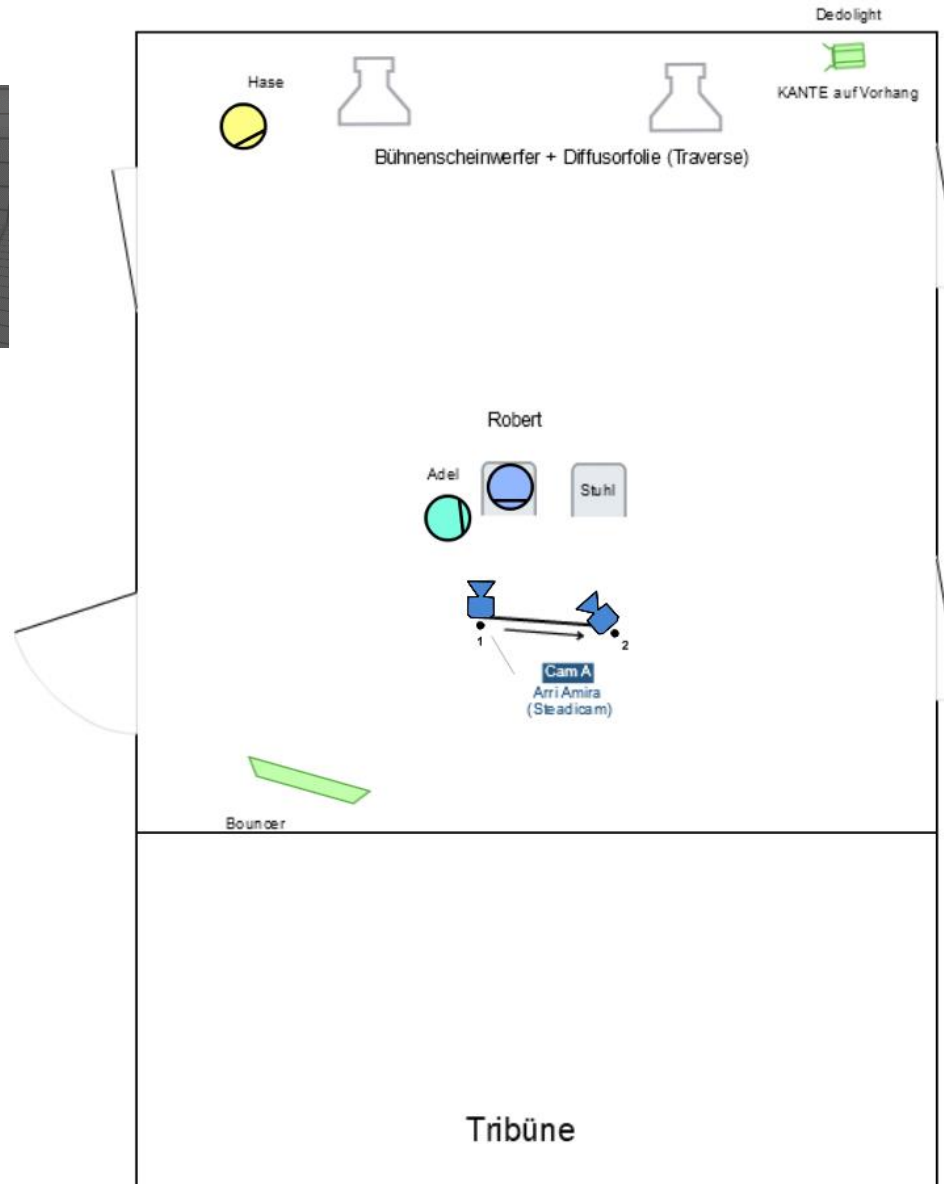

Scene 2, Shot 67

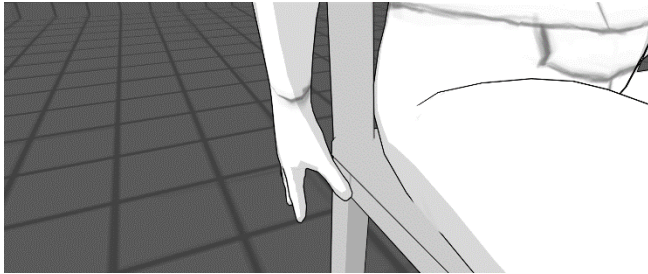

BW: 50mm
ISO: 160
WB: 5600
T: 1,4
ND: 0,6

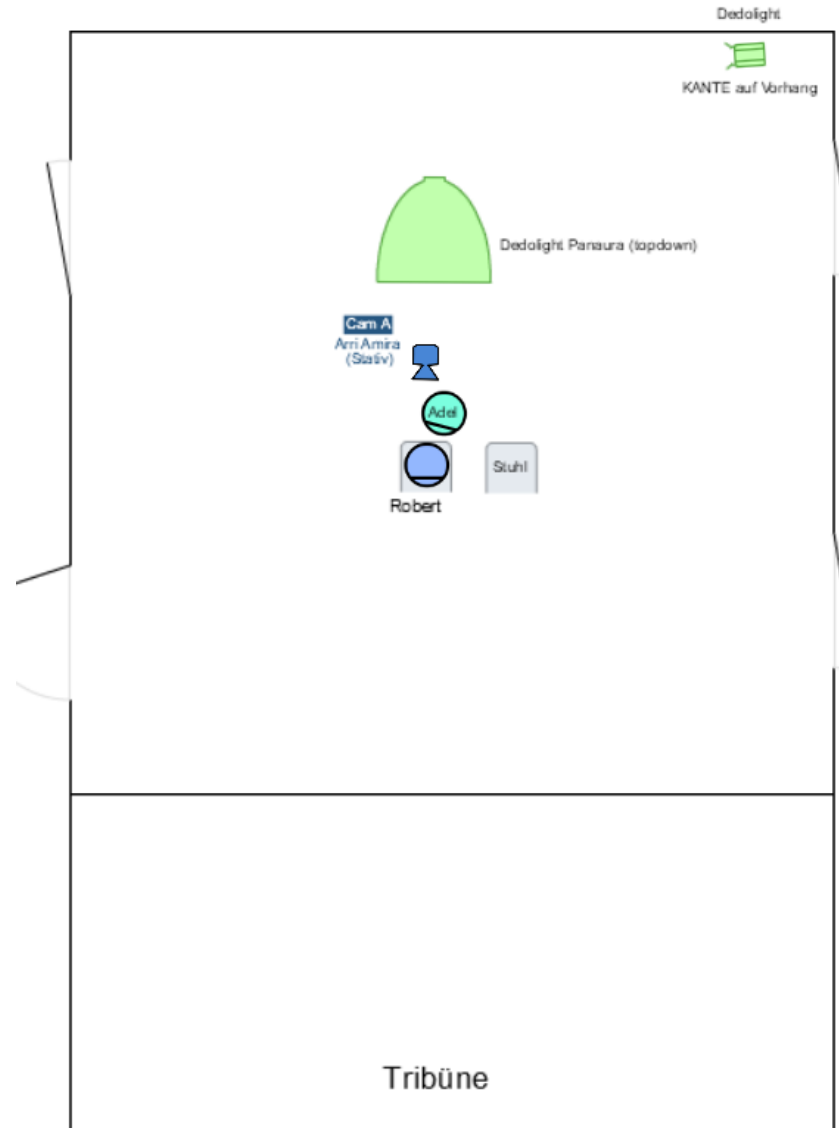

Scene 2, Shot 68

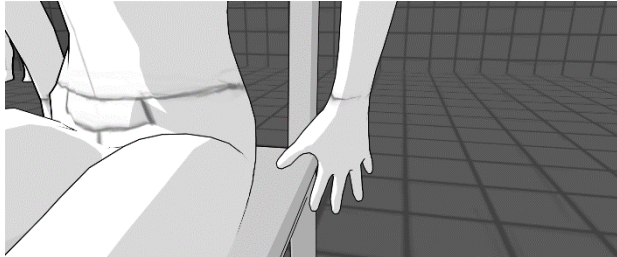

BW: 50mm
ISO: 160
WB: 5600
T: 1,4
ND: 0,6

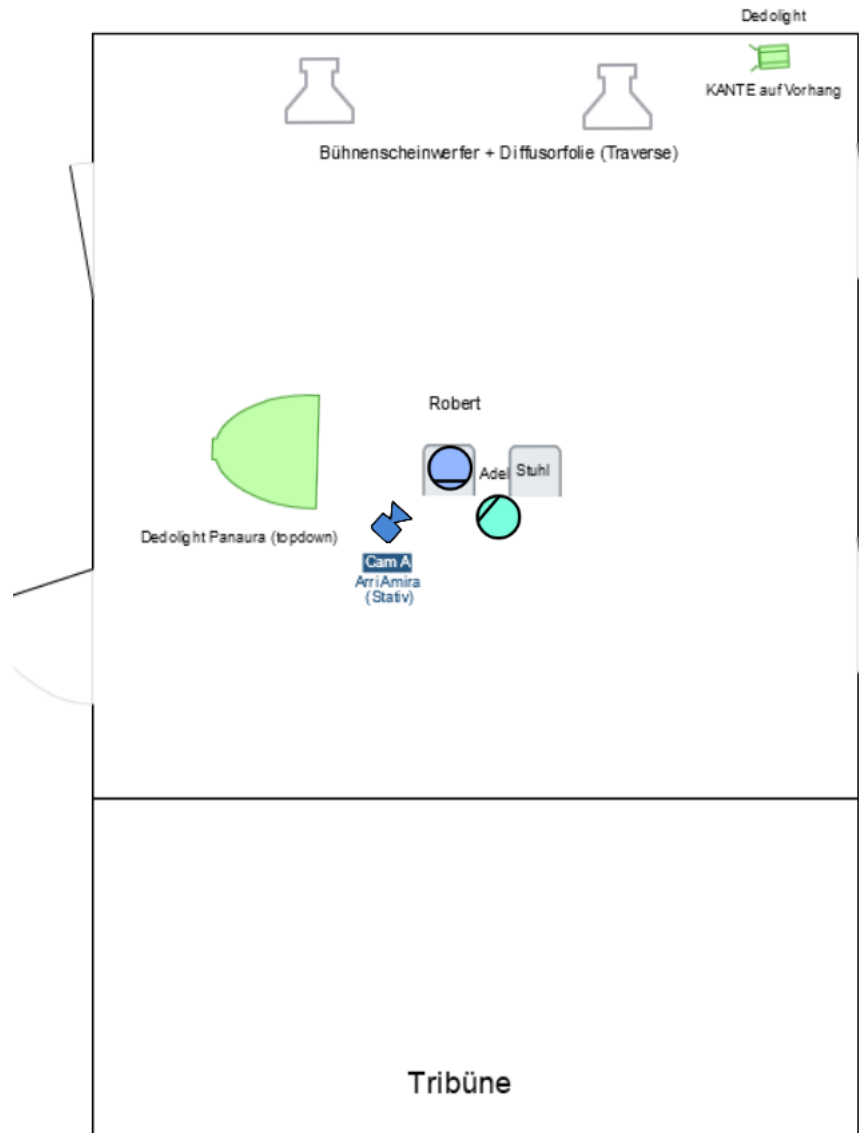

Scene 2, Shot 69

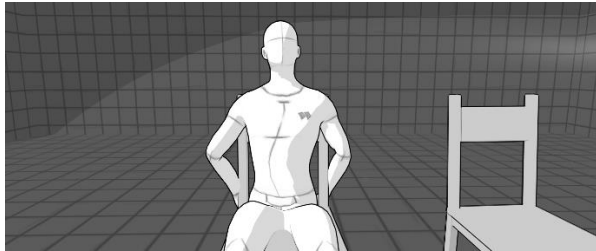

BW: 24mm
ISO: 160
WB: 5600
T: 1,4
ND: 0,6

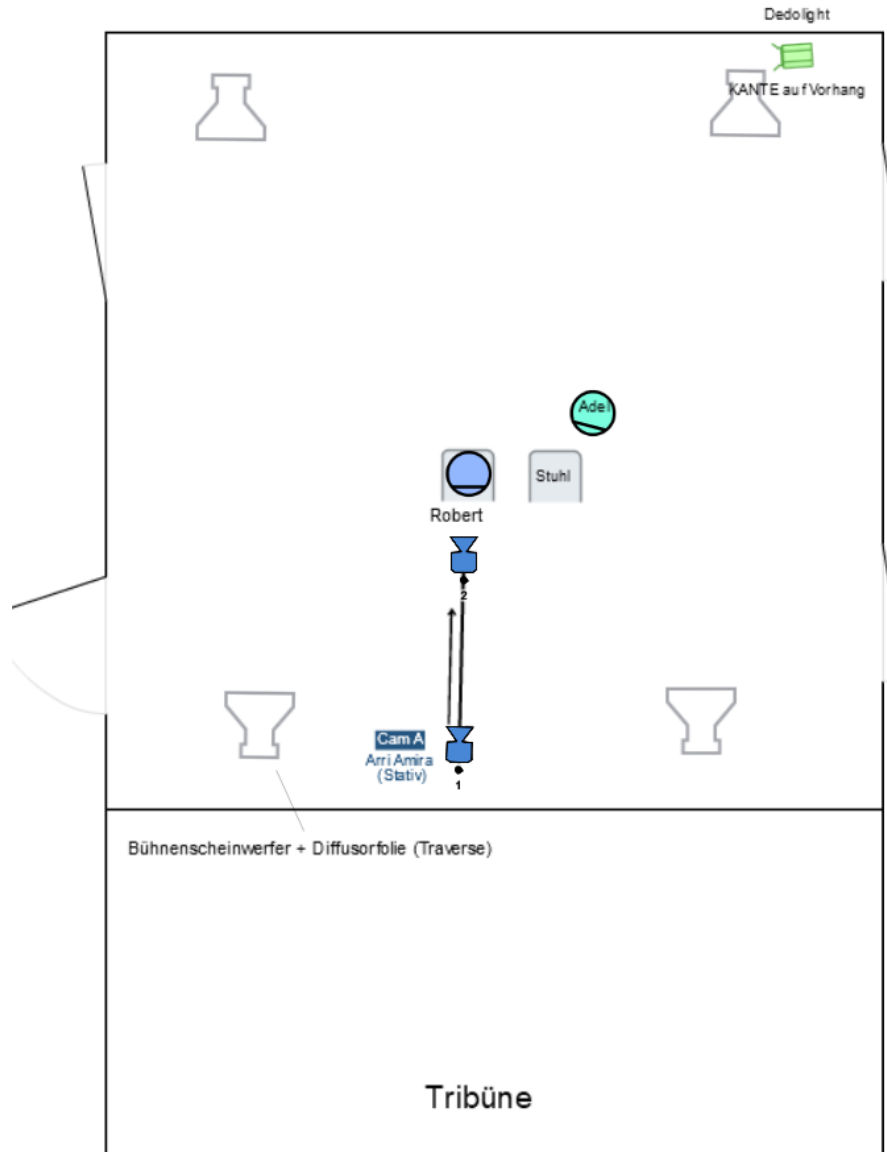

Scene 2, Shot 70

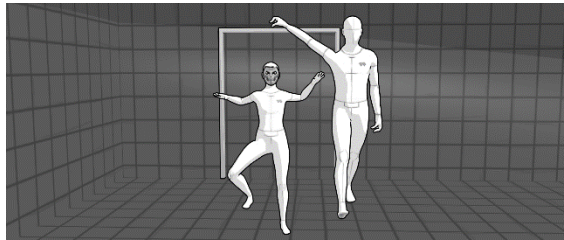

BW: 24mm
ISO: 160
WB: 5600
T: 1,4
ND: 0,6

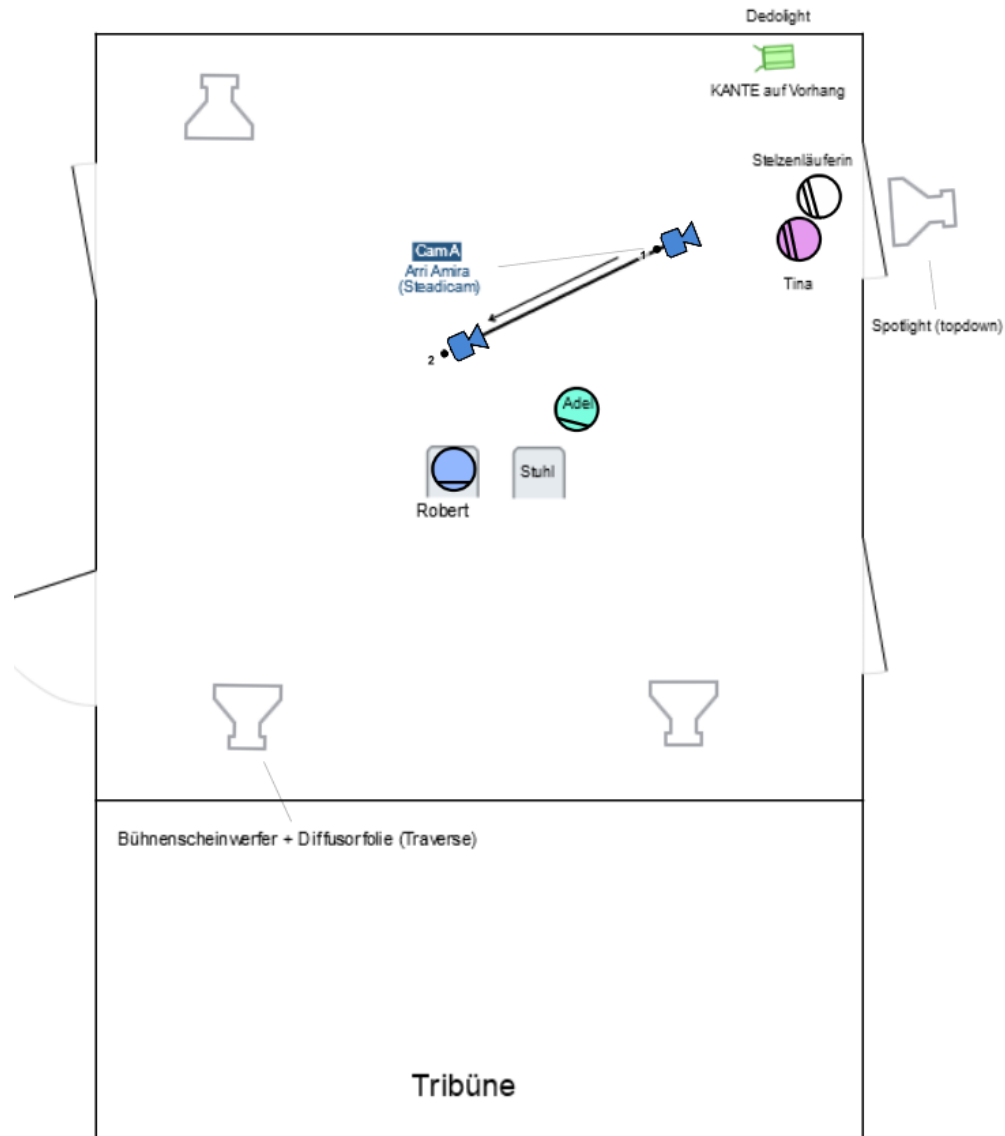

Scene 2, Shot 71



BW: 50mm
ISO: 160
WB: 5600
T: 1,4
ND: 0,6

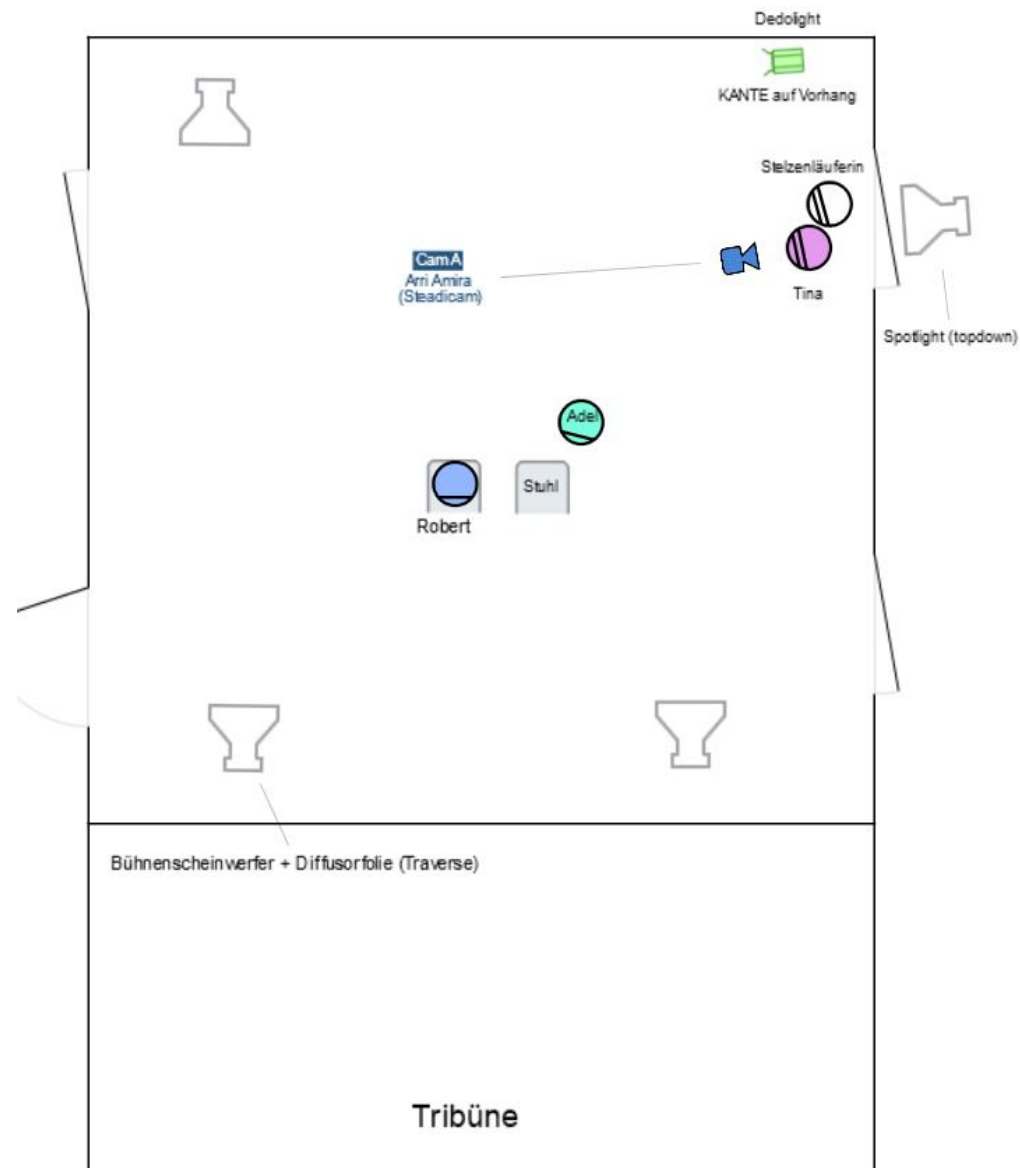

Scene 2, Shot 72

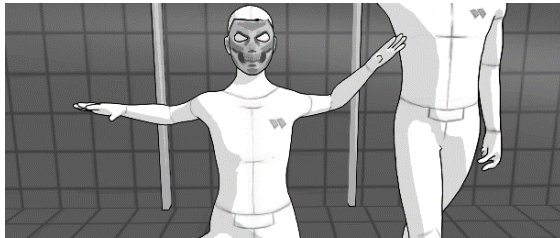

BW: 35mm
ISO: 160
WB: 5600
T: 1,4
ND: 0,6

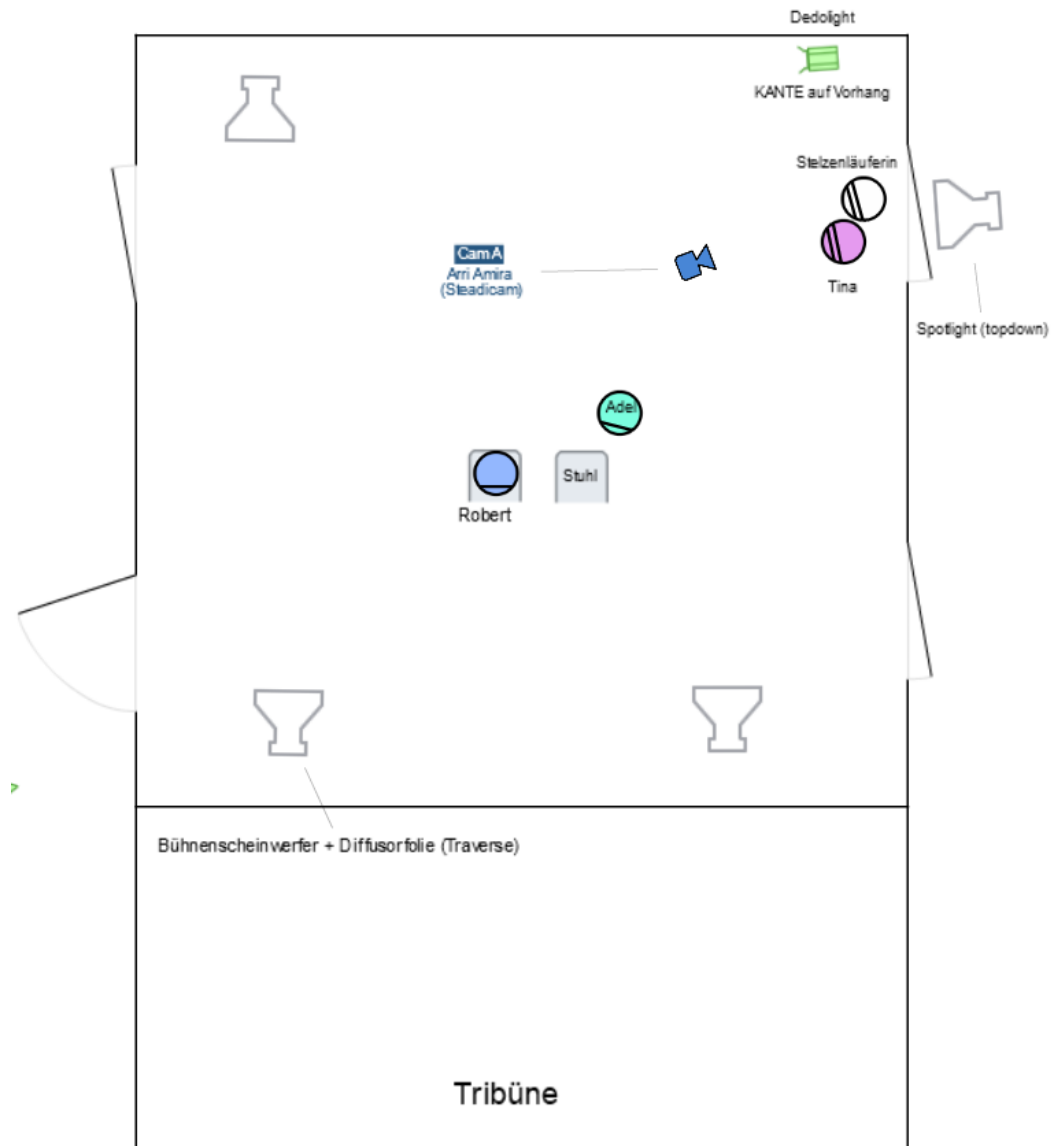

Scene 2, Shot 73

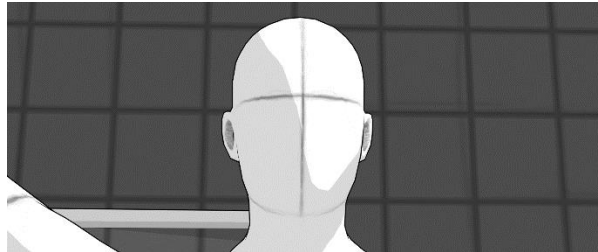

BW: 50mm
ISO: 160
WB: 5600
T: 1,4
ND: 0,6

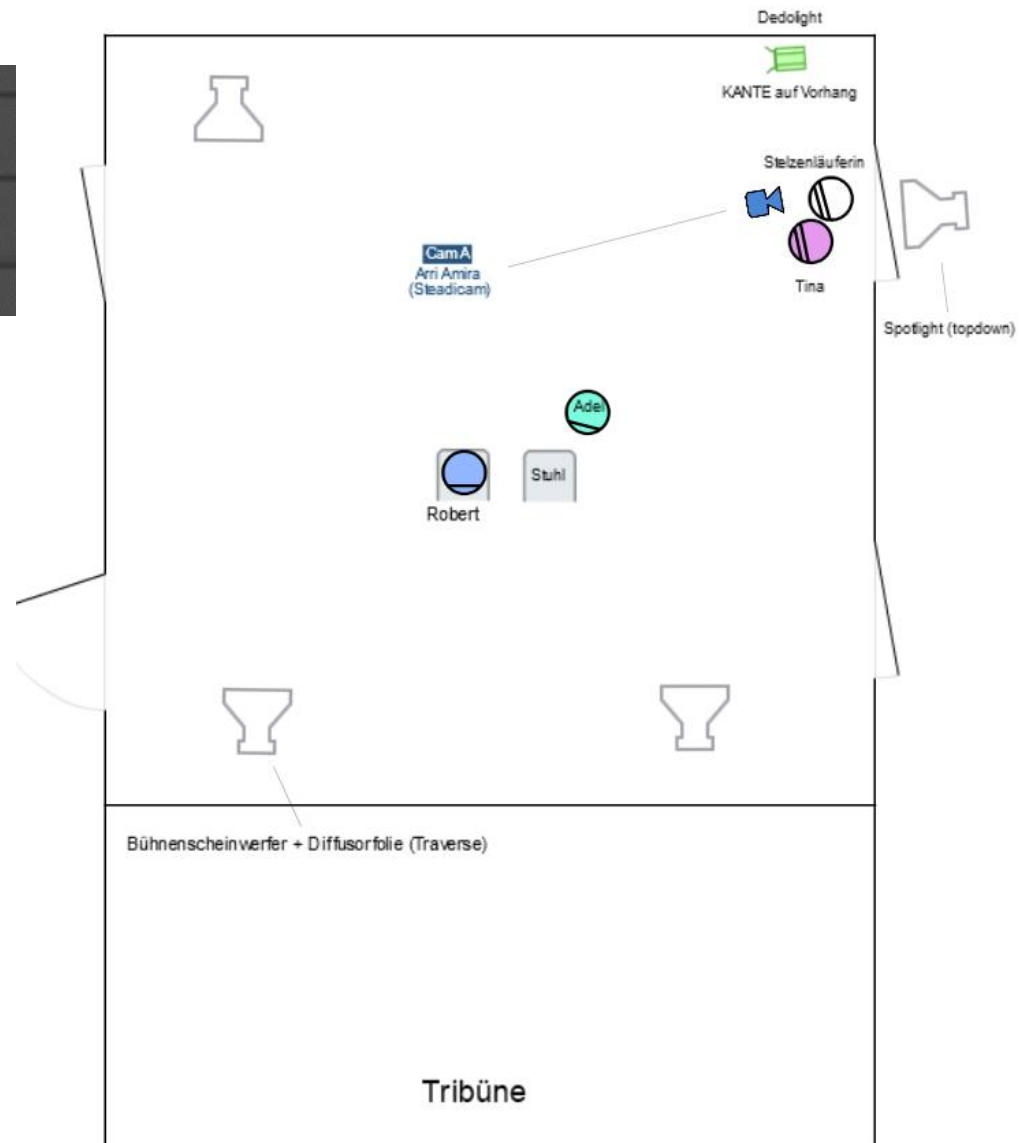

Scene 2, Shot 74

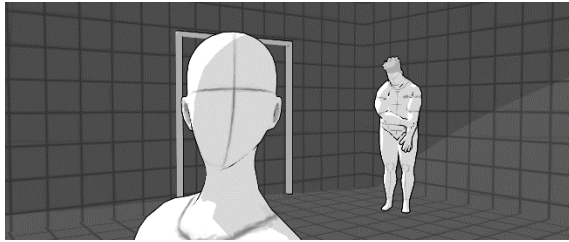

BW: 50mm
ISO: 160
WB: 5600
T: 1,4
ND: 0,6

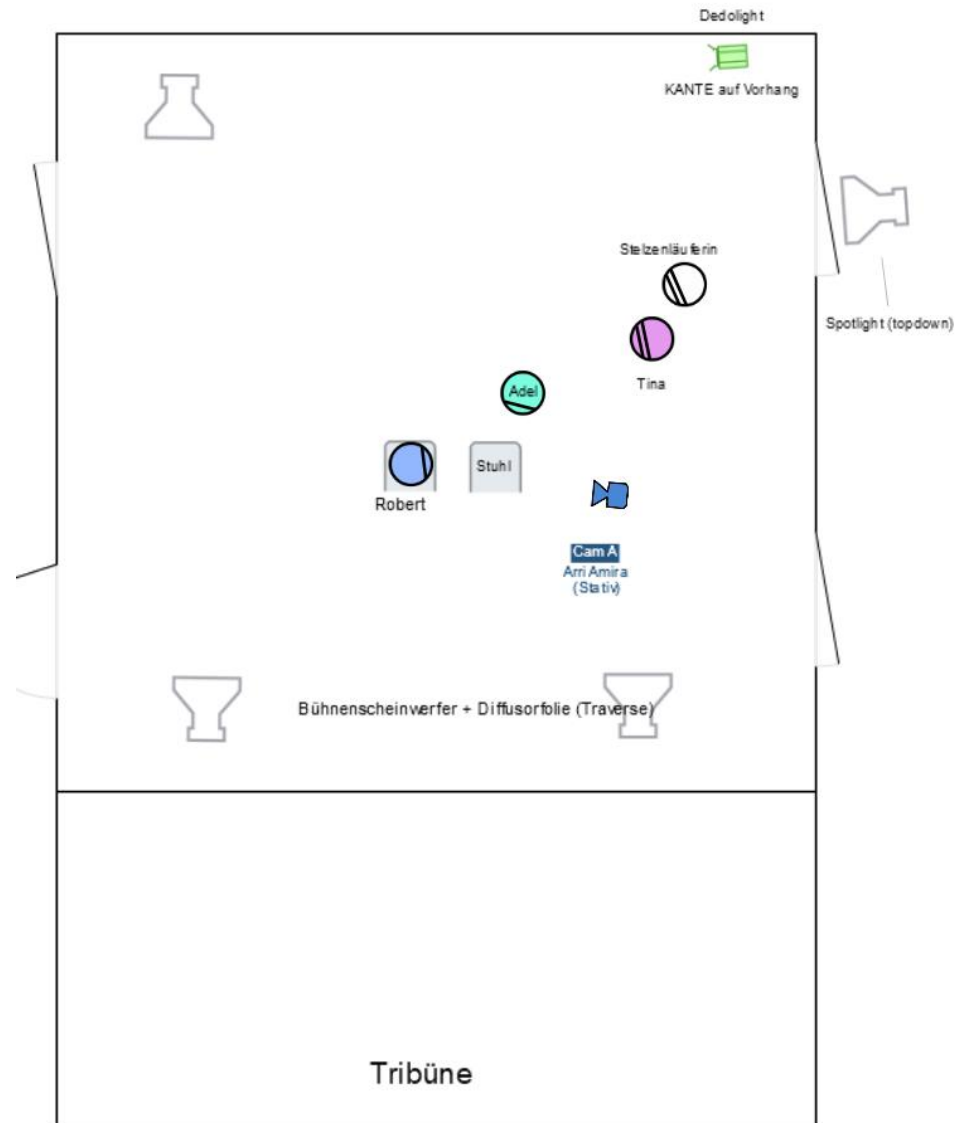

Scene 2, Shot 75

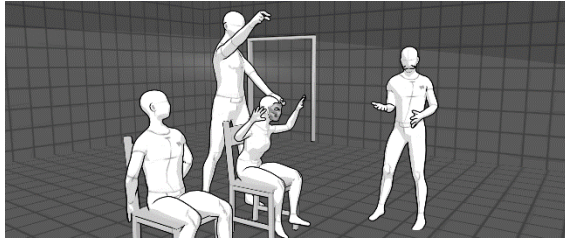

BW: 35mm
ISO: 160
WB: 5600
T: 1,4
ND: 0,6

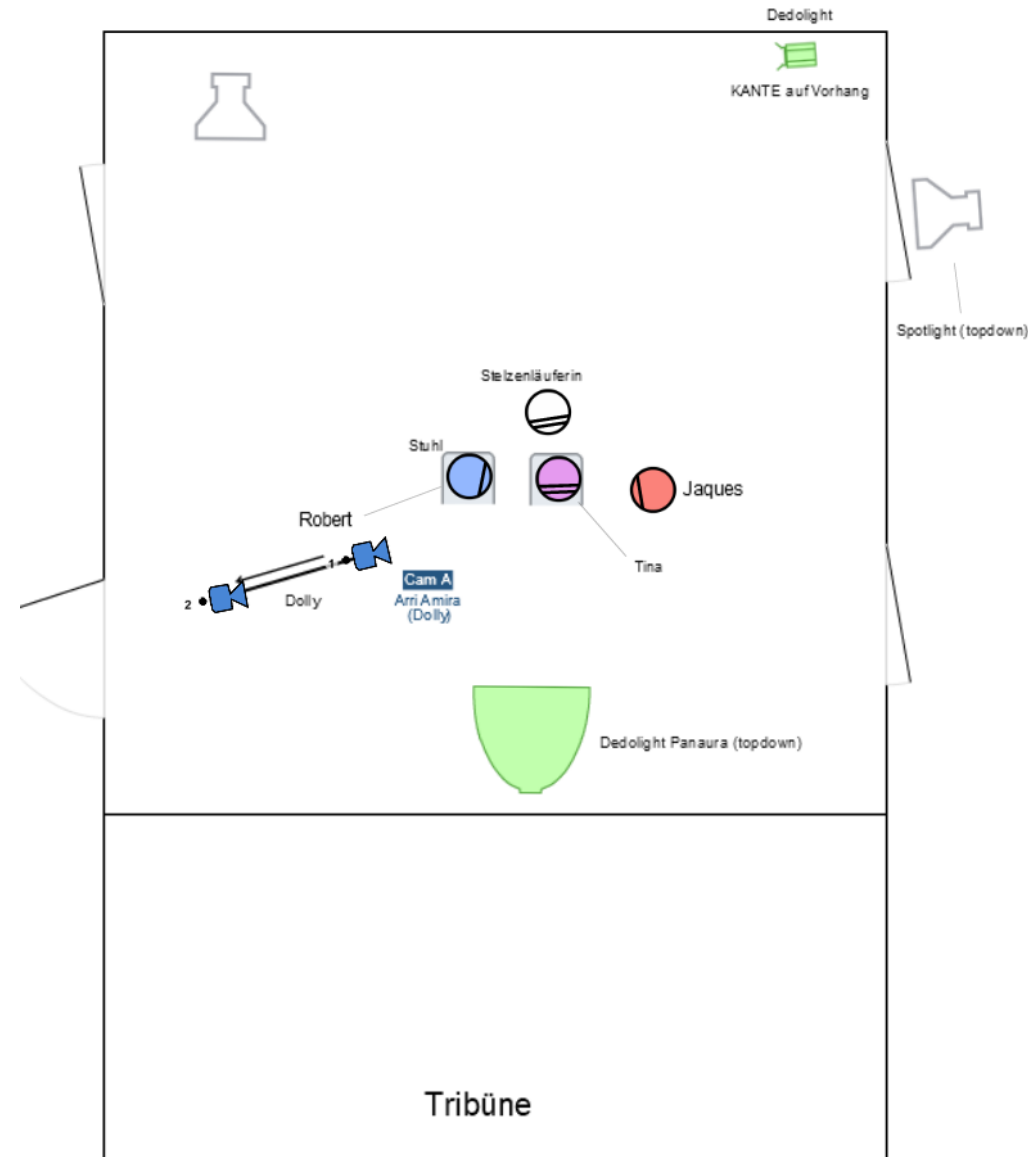

Scene 2, Shot 76



BW: 50mm
ISO: 160
WB: 5600
T: 1,4
ND: 0,6

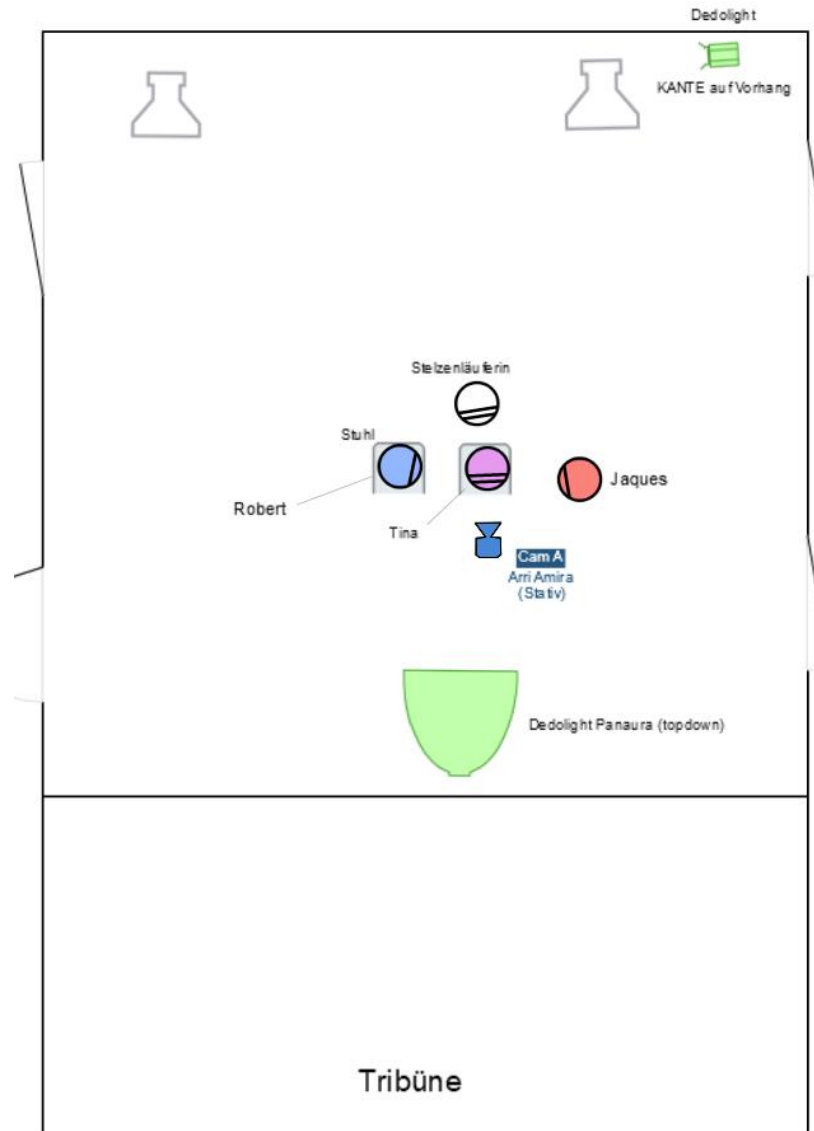

Scene 2, Shot 77



BW: 24mm
ISO: 400
WB: 5600
T: 2,0
ND: 0,6

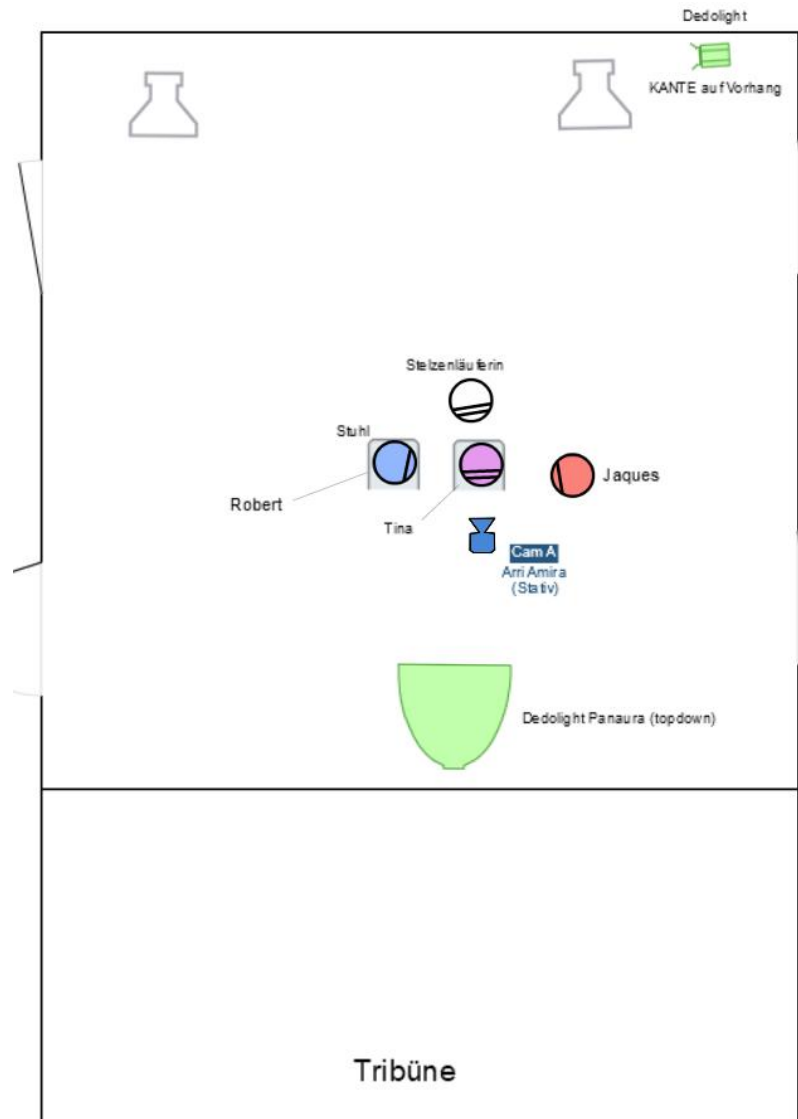

Scene 2, Shot 78

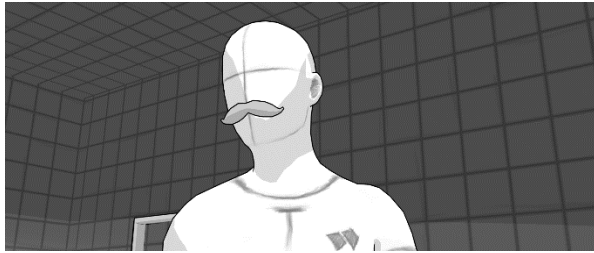

BW: 50mm
ISO: 320
WB: 5600
T: 1,4
ND: 0,6

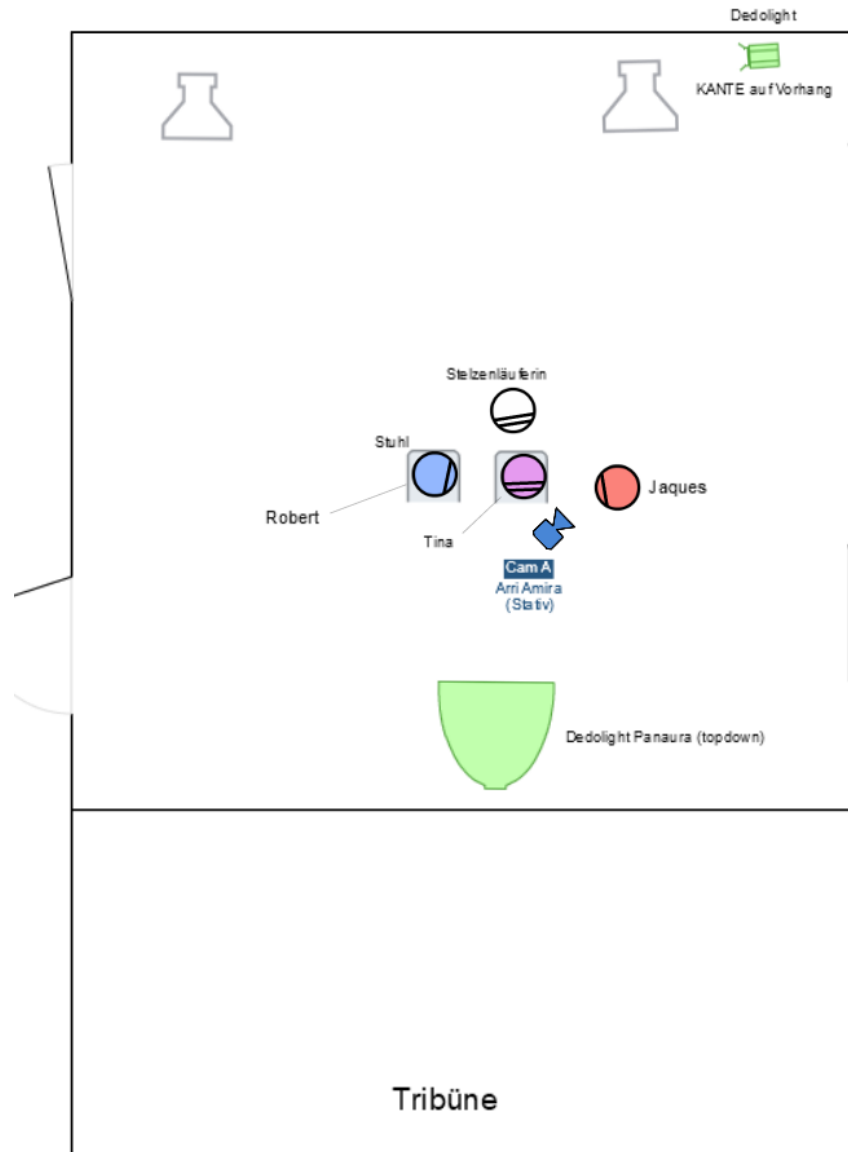

Scene 2, Shot 79

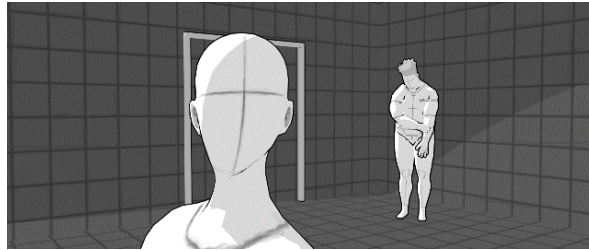

BW: 50mm
ISO: 160
WB: 5600
T: 1,4
ND: 0,6

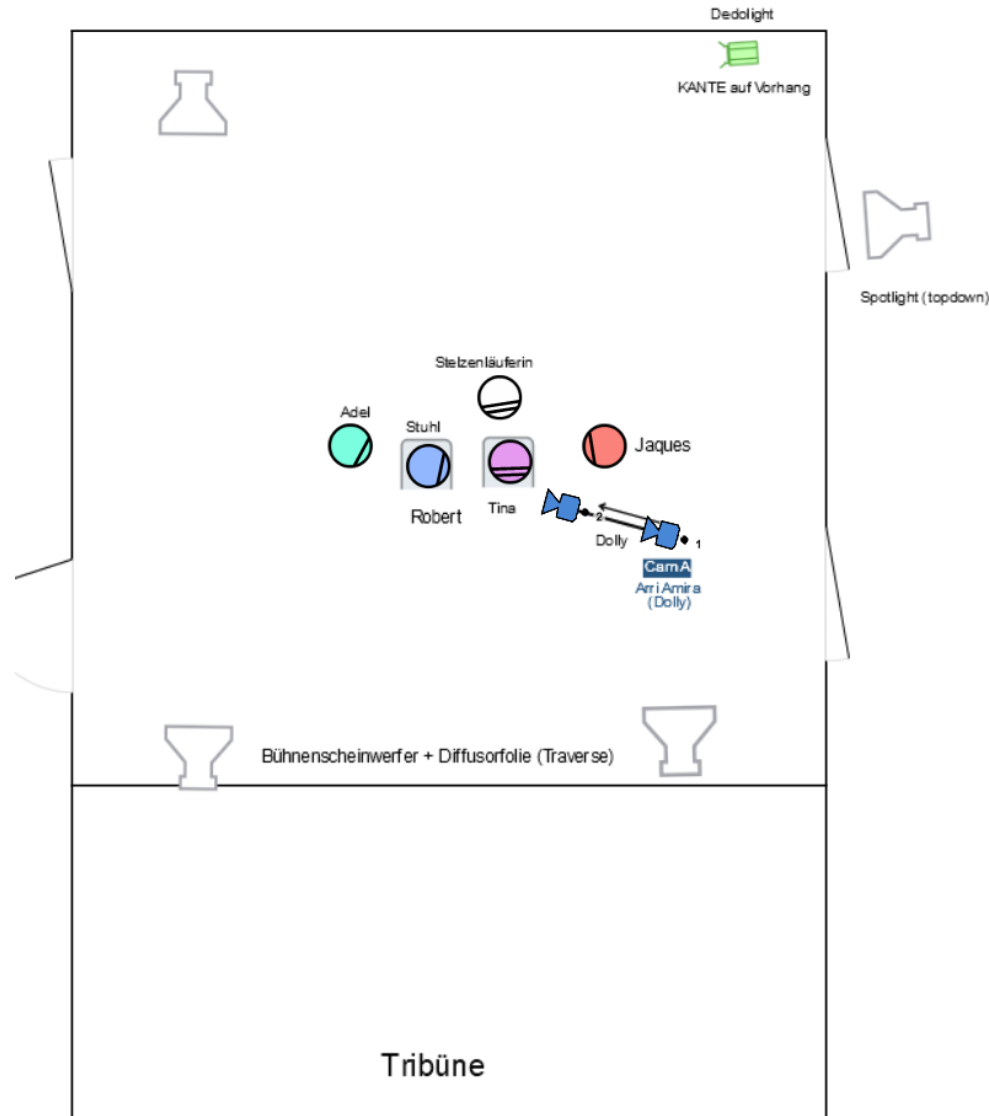

Scene 2, Shot 80

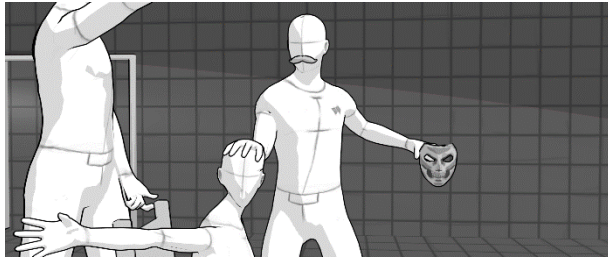

BW: 24mm
ISO: 400
WB: 5600
T: 2,0
ND: 0,6

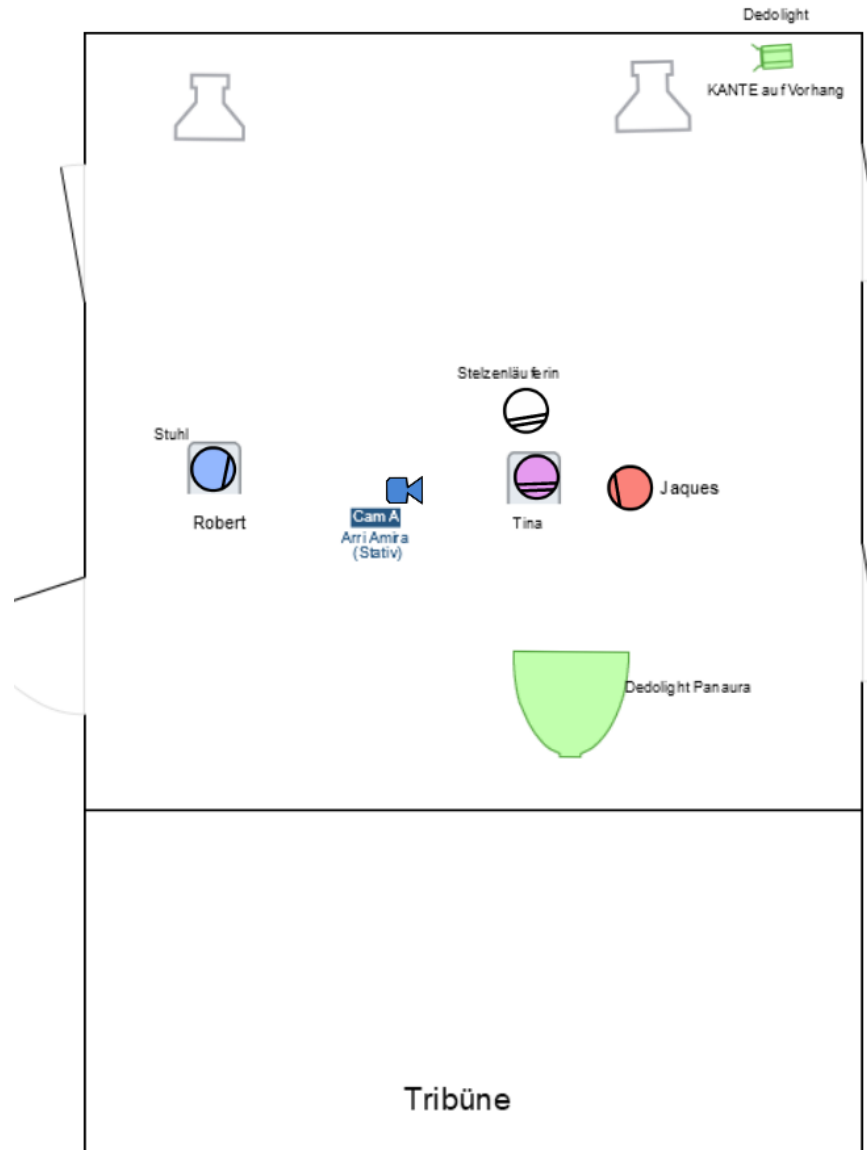

Scene 2, Shot 81

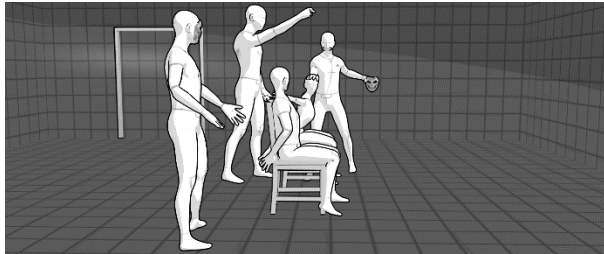

BW: 24mm
ISO: 400
WB: 5600
T: 2,0
ND: 0,6

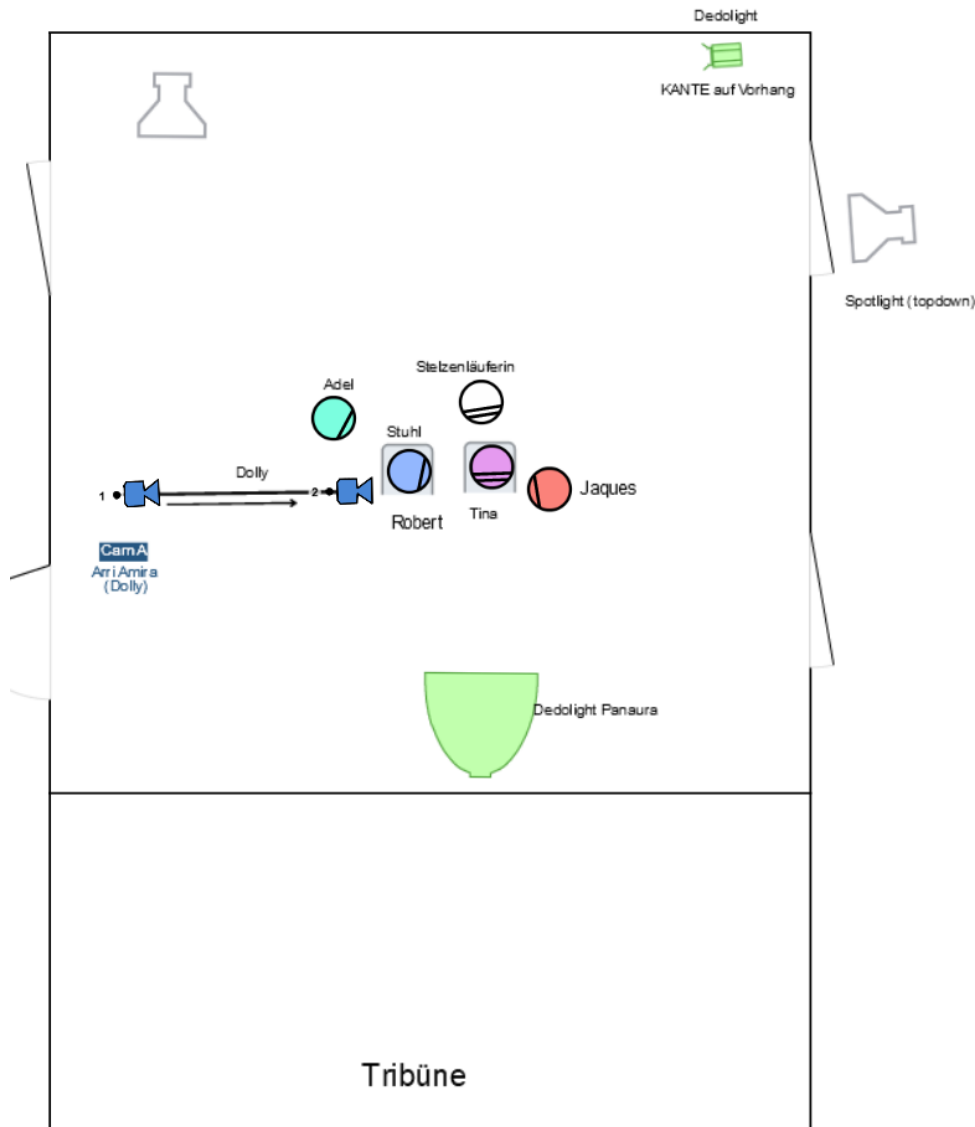

Scene 2, Shot 82

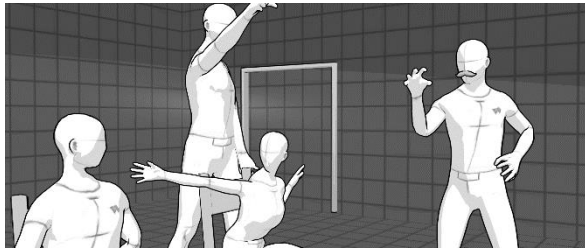

BW: 24mm
ISO: 400
WB: 5600
T: 2,0
ND: 0,6

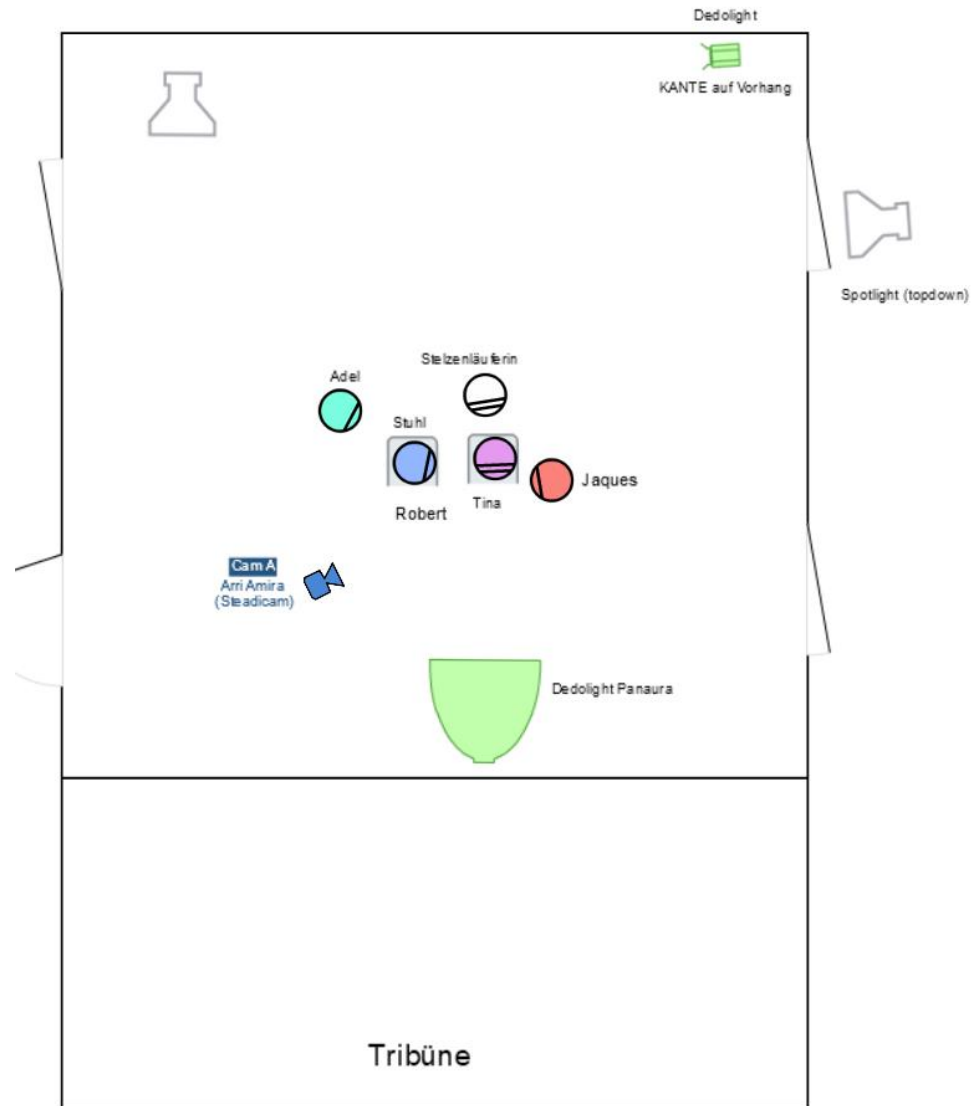

Scene 2, Shot 83

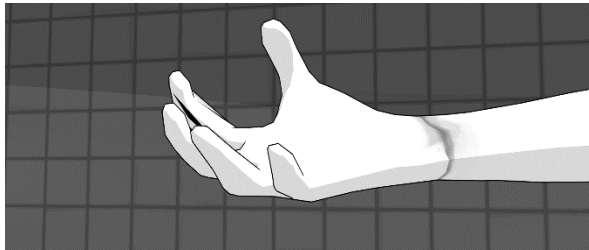

BW: 85mm
ISO: 400
WB: 5600
T: 2,0
ND: 0,6

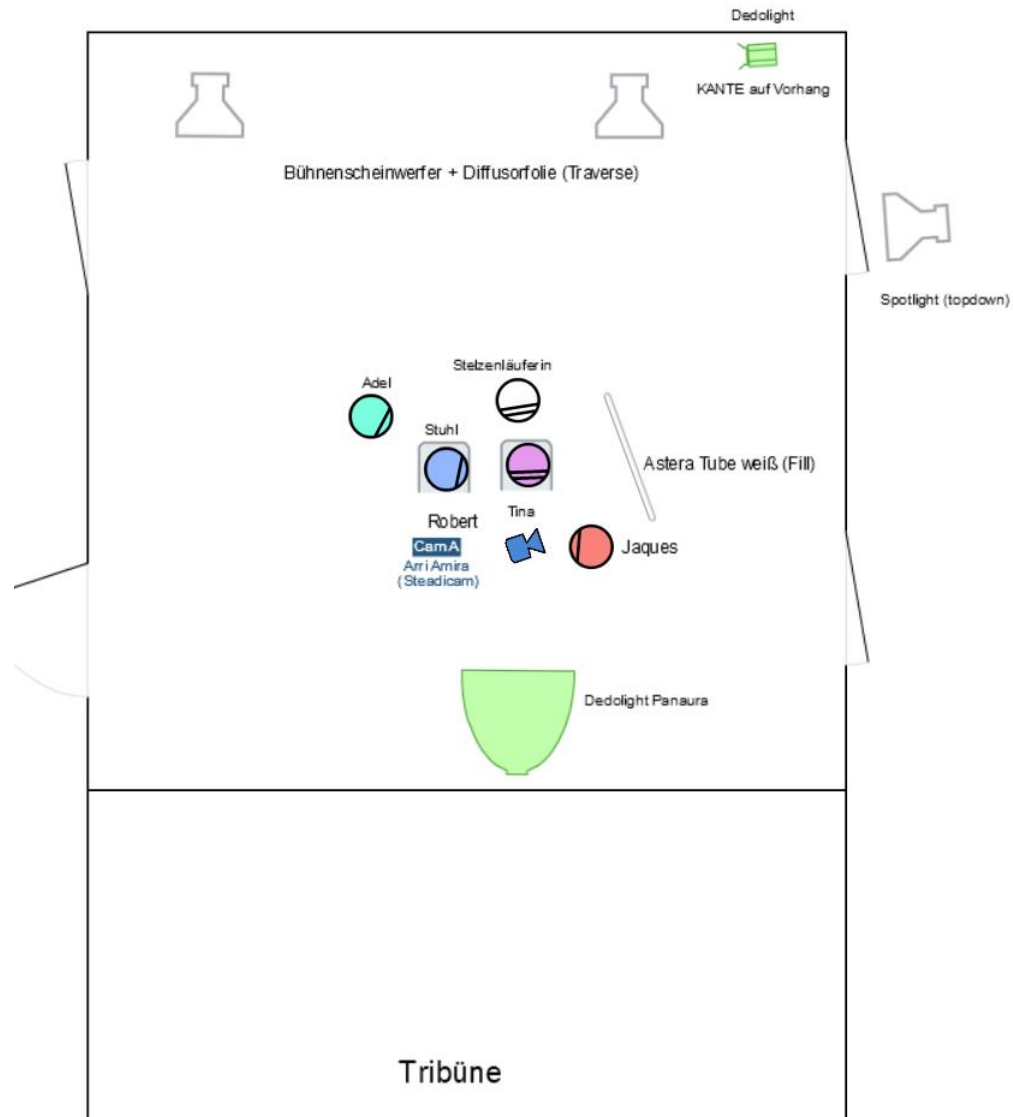

Scene 2, Shot 84

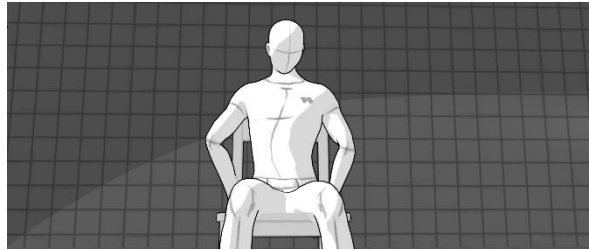

BW: 35mm
ISO: 400
WB: 5600
T: 2,0
ND: 0

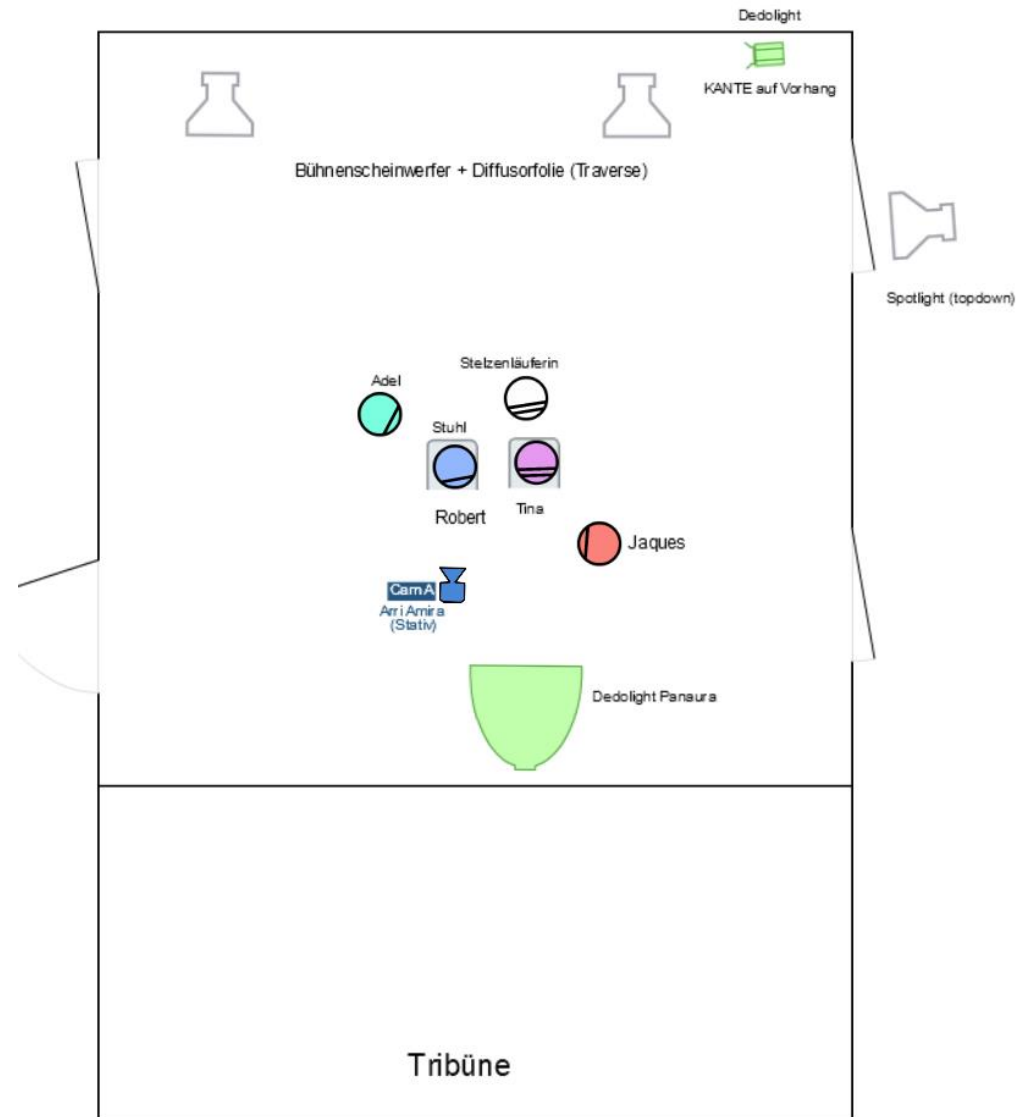

Scene 2, Shot 85

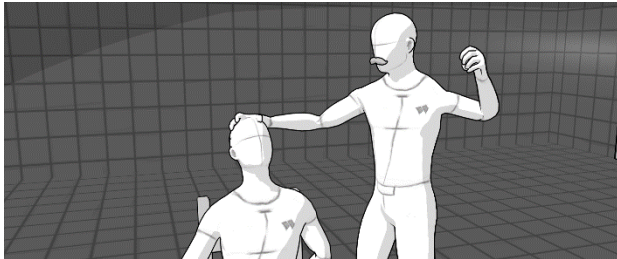

BW: 35mm
ISO: 250
WB: 5600
T: 2,0
ND: 0

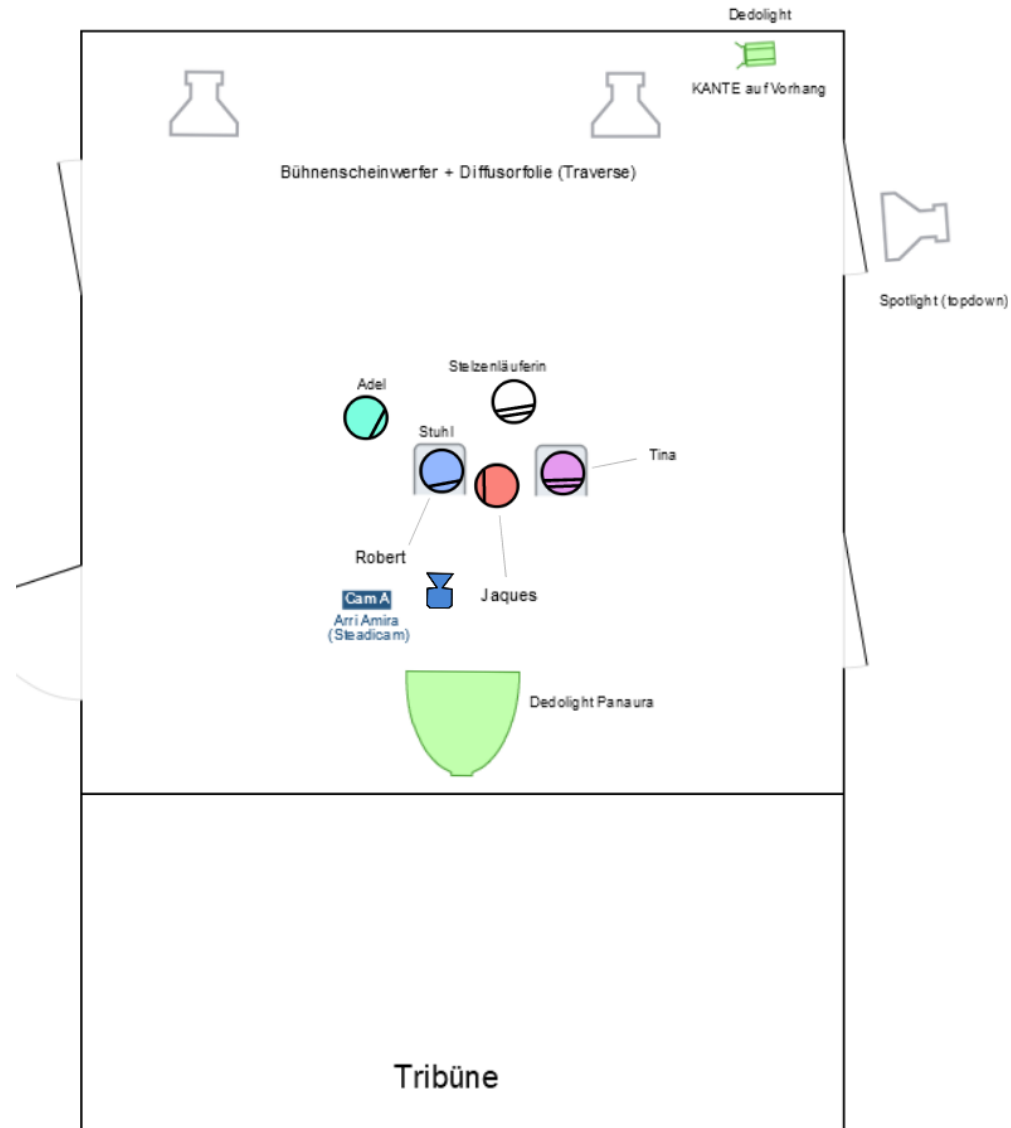

Scene 2, Shot 86

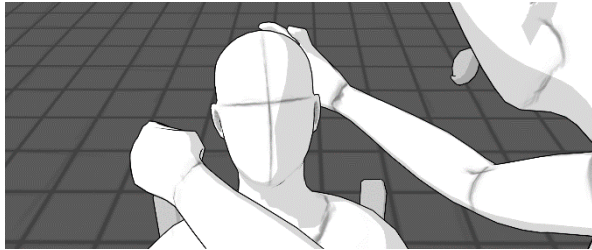

BW: 50mm
ISO: 250
WB: 5600
T: 2,0
ND: 0

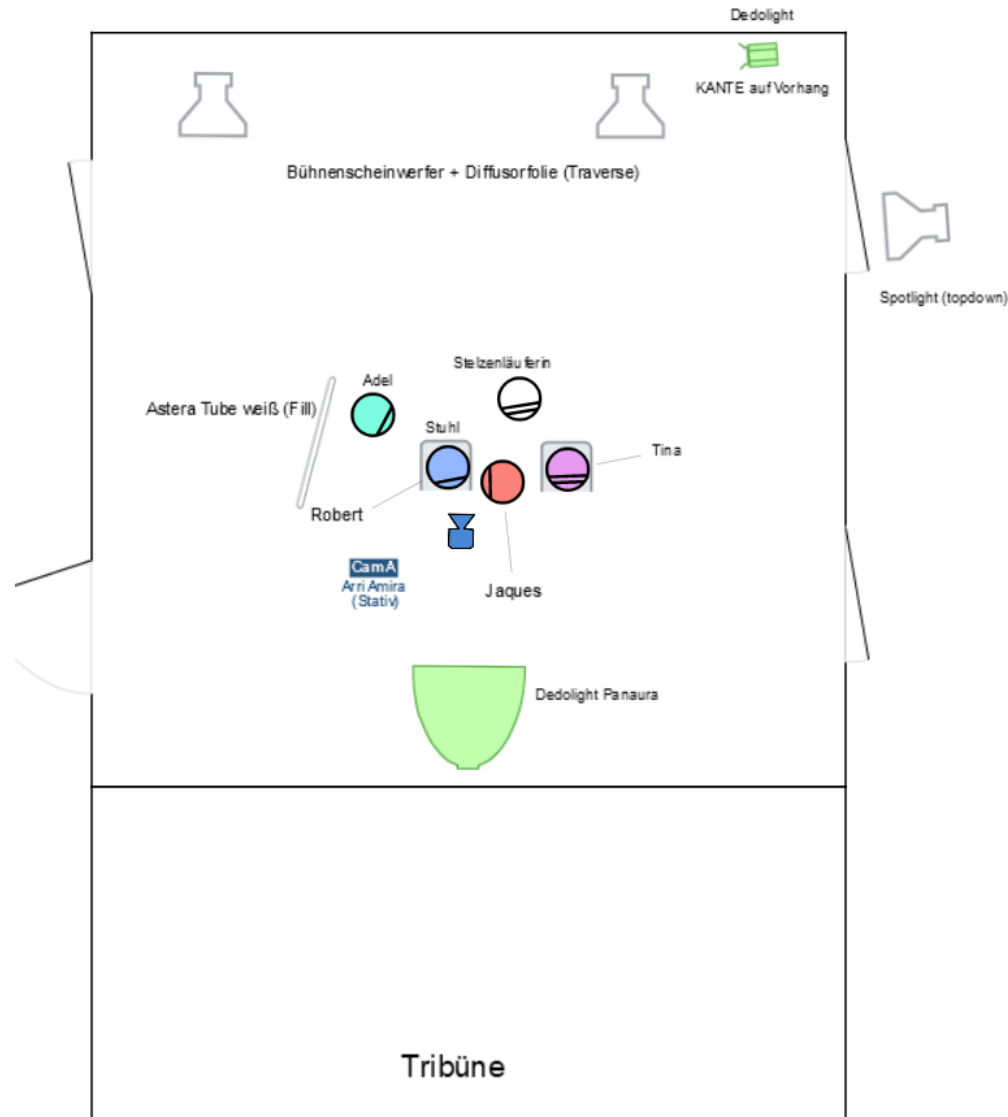

Scene 2, Shot 88

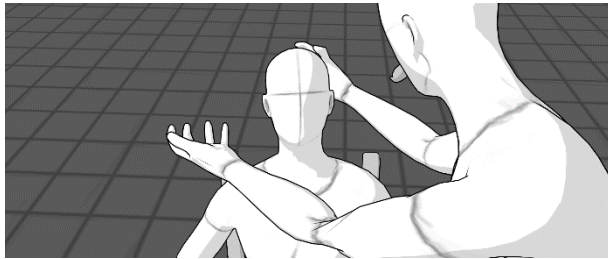

BW: 50mm
ISO: 250
WB: 5600
T: 2,0
ND: 0

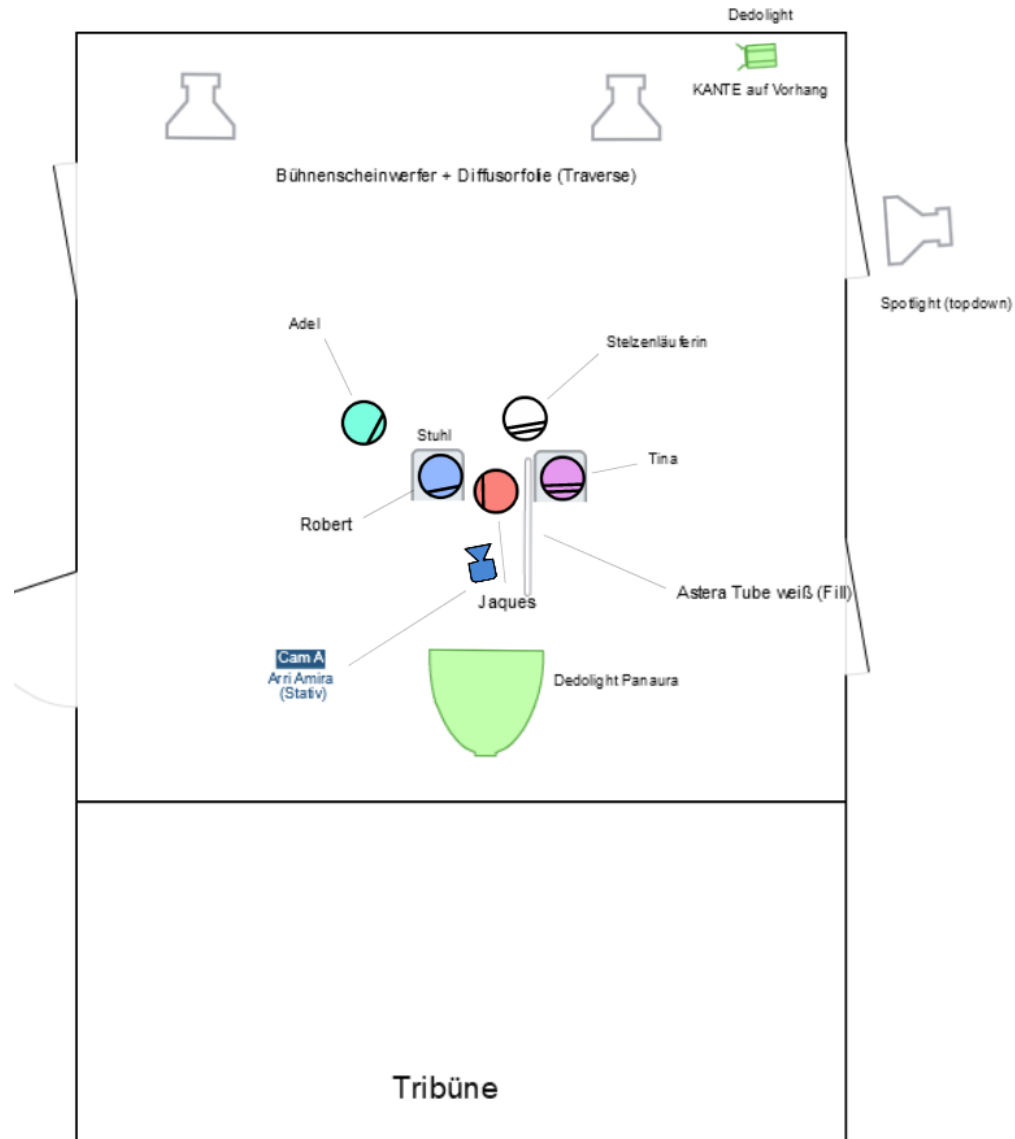

Scene 2, Shot 89

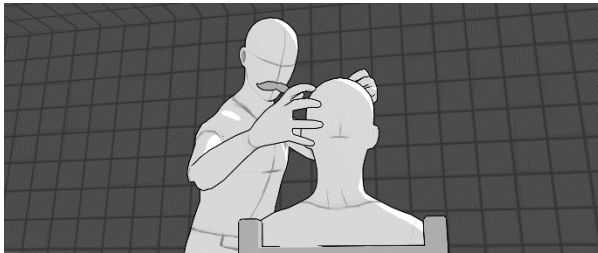

BW: 50mm
ISO: 250
WB: 5600
T: 2,0
ND: 0

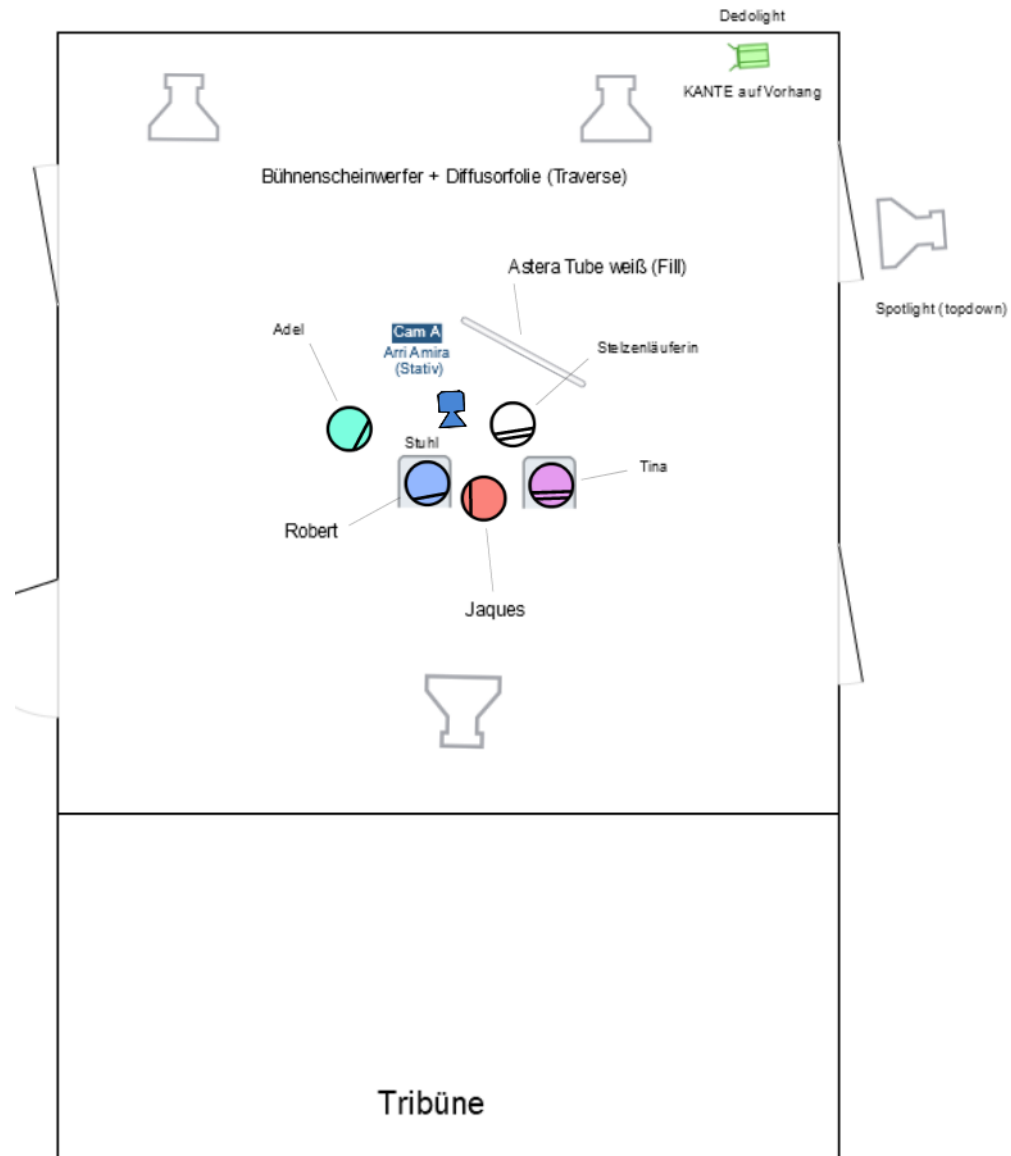

Scene 2, Shot 90

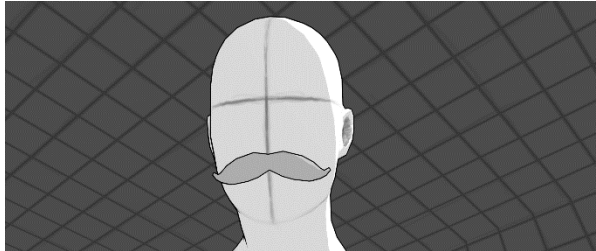

BW: 50mm
ISO: 250
WB: 5600
T: 2,0
ND: 0

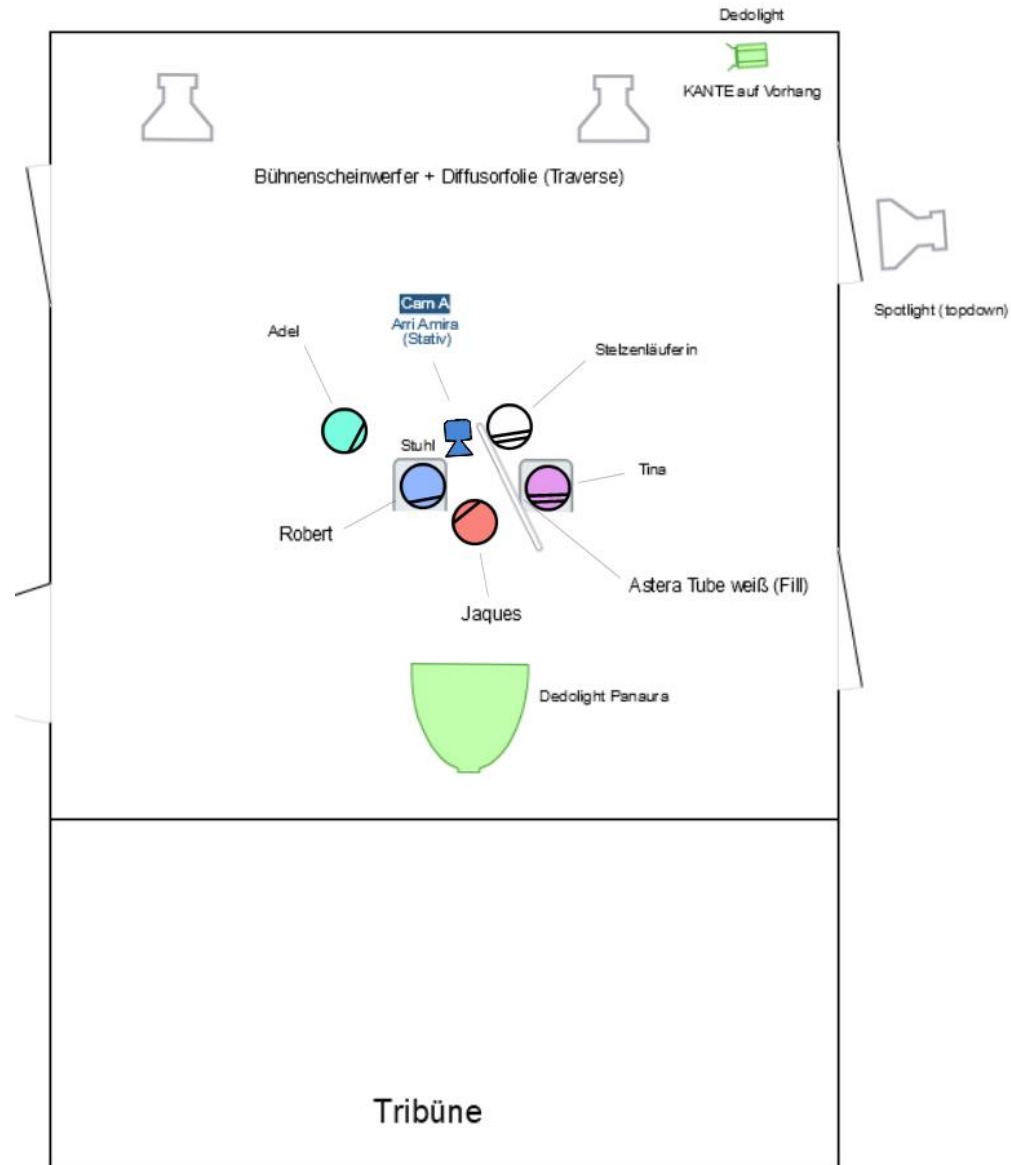

Scene 2, Shot 91

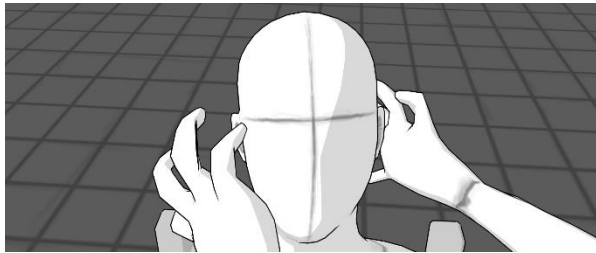

BW: 50mm
ISO: 250
WB: 5600
T: 2,0
ND: 0

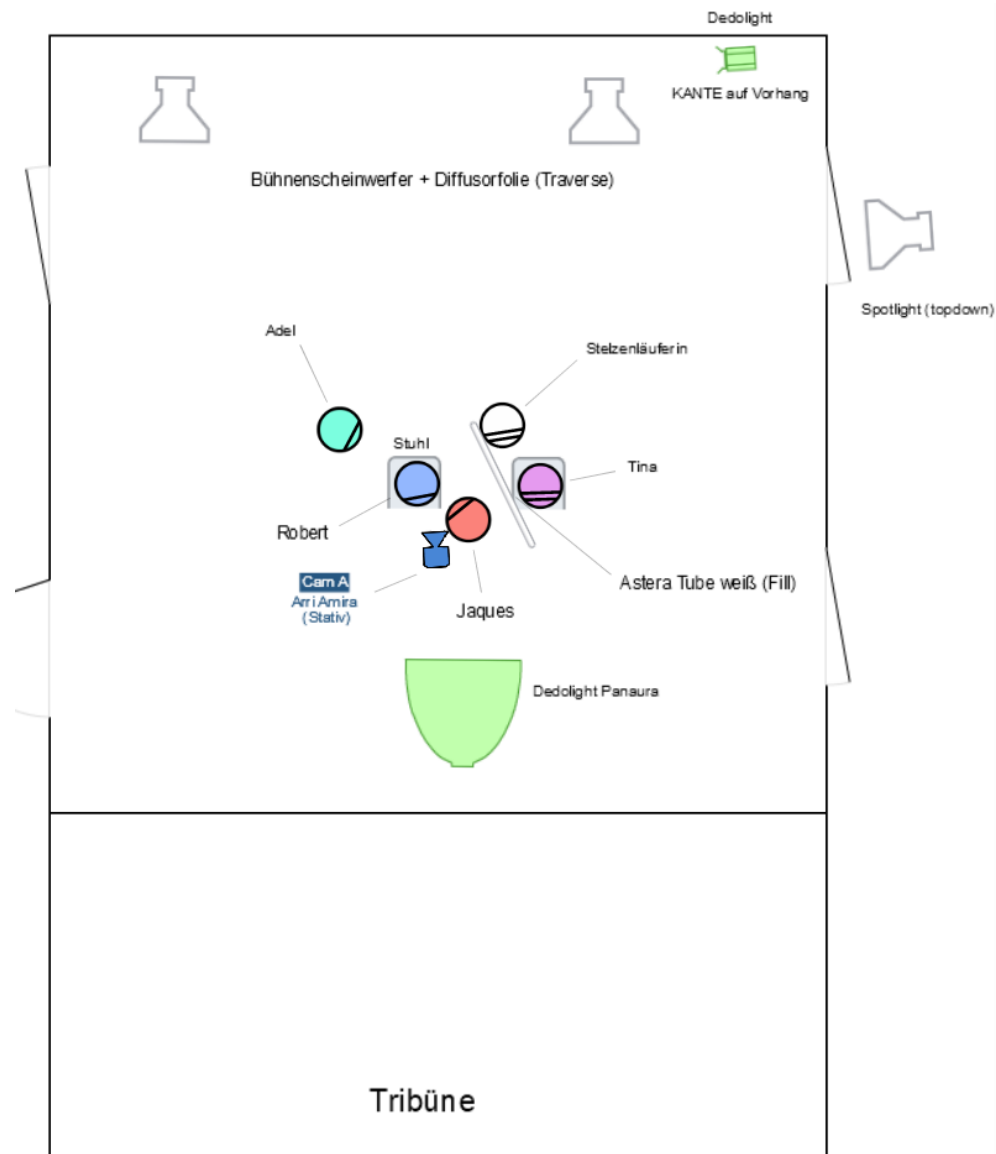

Scene 2, Shot 92

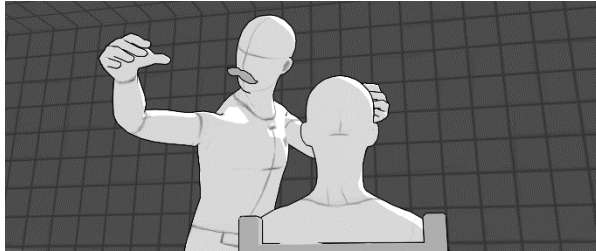

BW: 50mm
ISO: 250
WB: 5600
T: 2,0
ND: 0

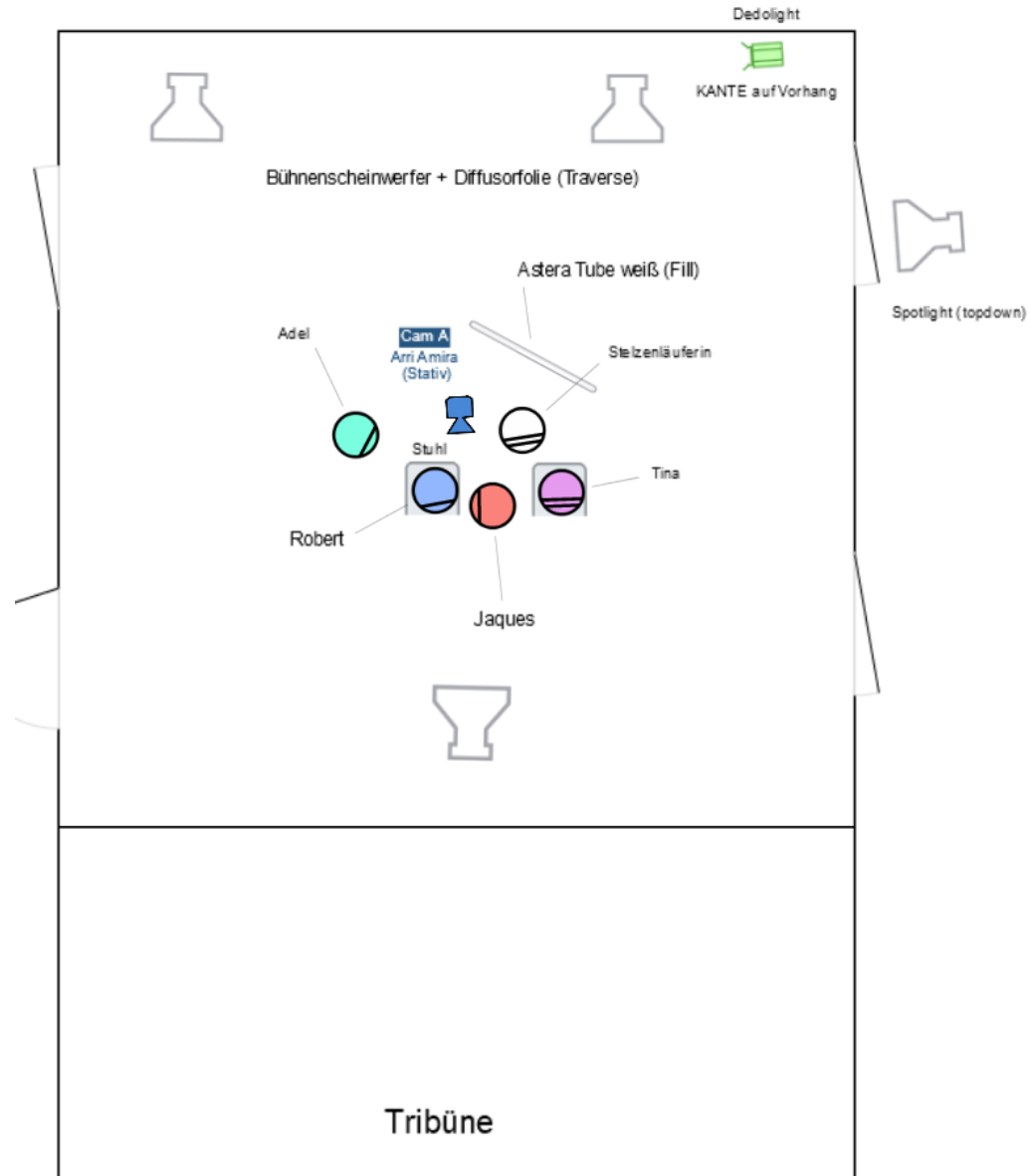

Scene 2, Shot 93

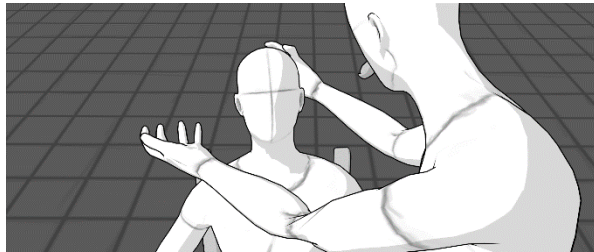

BW: 50mm
ISO: 250
WB: 5600
T: 2,0
ND: 0

