SHOWCASES (HTTPS://121CLICKS.COM/CATEGORY/SHOWCASES )

AUGUST 1, 2020

# My Personal Best: Bangladeshi Photographer Jahid Hossain Pinkel

COMMENTS OFF

My name is Jahid Hossain Pinkel, better known as Pinkel Hossain, & I was born and raised in Dhaka, Bangladesh. I graduated with a degree in Photography from Pathshala (The South Asian Media Academy Bangladesh). I choose photography as my passion to show others how I see the world and it broadens the opportunities of exploring places and moments from my point of view. My photography journey started in 2013 with Bangladeshi Ntv program Styles and Trends (World Entertainment and Fashion) Photographers' from my very first period of the undergraduate program.

Firstly, I continued photography using camera Canon 6d with Canon l85mm 1.8 lens and Canon 70-200mm 2.8 lens in 2013. I love capturing the moments of the Portrait. Because Portraits photography reminds me that we all have to move forward no matter what! For this, I like capturing the acceleration of life and it is challenging to capture the perfect moments. But traveling frequently is quite hard for a student and I try to follow my passion to explore something new.

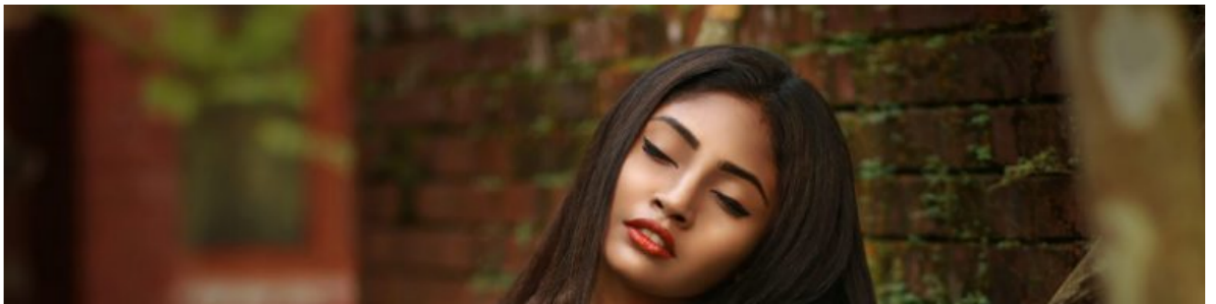

PHOTOGRAPHY
Let ur color ur dream..

PHOTOGRAPHY
Let us color ur dream..

PHOTOGRAPHY

PINKEL HOSSAIN
PHOTOGRAPHY
PHOTOGRAPHY
PINKELHOSSAINPHOTOGRAPHY@GMAIL.COM

PINKEL HOSSAIN
PHOTOGRAPHY
PHOTOGRAPHY

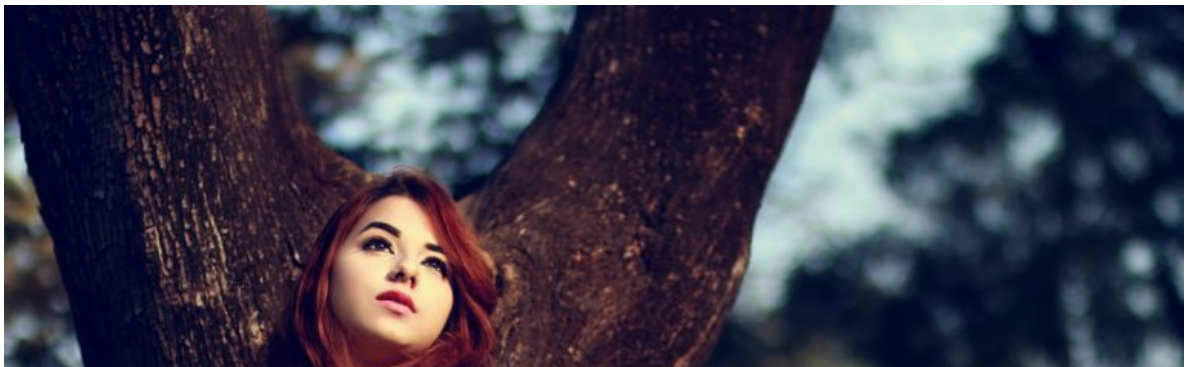

PIKEL HOSSAIN
PHOTOGRAPHY

PHOTOGRAPHY
Let ur color ur dreams

PINKEL
PHOTOGRAPHY
Let us color ur dream.

PHOTOGRAPHY
Let ur color ur dream.

PHOTOGRAPHY

PINKEL HOSSAIN
PHOTOGRAPHY
PHOTOGRAPHY
PINKELHOSSAINPHOTOGRAPHY@GMAIL.COM

PinkelHossain
PHOTOGRAPHY

PINKEL HOSSAIN
PHOTOGRAPHY
Fibi
PHOTOGRAPHY
Let us color ur dream.

PINKEL
PHOTOGRAPHY

PHOTOGRAPHY
Let ur color ur dream.

PINKEL HOSSAIN
PHOTOGRAPHY

Let ur color ur dream.

©PINKEL
PHOTOGRAPHY
Let us color ur dream.

## You can find Jahid Hossain Pinkel on the Web:

- Website (https://jahidhossainpinkel.com/)
- Instagram (https://www.instagram.com/pinkelhossainphotography/)
- Facebook

(https://www.facebook.com/pinkelhossainphotography)

**Copyrights:**

All the pictures in this post are copyrighted to **Jahid Hossain Pinkel.** Their reproduction, even in part, is forbidden without the explicit approval of the rightful owners.

**TAGS :**

BANGLADESH (HTTPS://121CLICKS.COM/TAG/BANGLADESH)

BANGLADESH PHOTOGRAPHY (HTTPS://121CLICKS.COM/TAG/BANGLADESH-PHOTOGRAPHY)

BANGLADESHI PHOTOGRAPHER (HTTPS://121CLICKS.COM/TAG/BANGLADESHI-PHOTOGRAPHER)

FASHION PHOTOGRAPHER (HTTPS://121CLICKS.COM/TAG/FASHION-PHOTOGRAPHER)

JAHID HOSSAIN PINKEL (HTTPS://121CLICKS.COM/TAG/JAHID-HOSSAIN-PINKEL)

JAHID HOSSAIN PINKEL PHOTOGRAPHY (HTTPS://121CLICKS.COM/TAG/JAHID-HOSSAIN-PINKEL-PHOTOGRAPHY)

PERSONAL BEST (HTTPS://121CLICKS.COM/TAG/PERSONAL-BEST)

PORTRAIT PHOTOGRAPHER (HTTPS://121CLICKS.COM/TAG/PORTRAIT-PHOTOGRAPHER)

SHOWCASE (HTTPS://121CLICKS.COM/TAG/SHOWCASE)

PREVIOUS ARTICLE

A Tale Of Stone Breaking By Md. Sharif Uddin (https://121clicks.com/photo-stories/a-tale-of-stone-breaking-by-md-sharif-uddin)

NEXT ARTICLE

10 Surprising Photography Videos – Behind the Scenes (https://121clicks.com/inspirations/10-surprising-photography-videos-behind-the-scenes)

**STAY CONNECTED**

---

(https://www.google.com/?q=http://121clicks.com/photo-stories/a-tale-of-stone-breaking-by-md-sharif-uddin)

| | | |
|---|---|---|
| ? | sa=t | n/url |
| sa=t | &rct | ? |
| &rct | =j&q | sa=t |
| =j&q | =&es | &rct |
| =&es | rc=s | =j&q |
| rc=s | &sou | =&es |
| &sou | rce= | rc=s |
| rce= | web | &sou |
| web | &cd | rce= |
| &cd | =1&c | web |
| =1&c | ad=r | &cd |
| ad=r | ja&u | =1&c |
| ja&u | act= | ad=r |
| act= | 8&ve | ja&u |
| 8&ve | d=0 | act= |
| d=0 | ahUK | 8&ve |

ahUK EwjTl d=0

Ewjd K72 ahUK

pc6F mJzR Ewjfn

mZzR AhUB 7H_

AhV i5QK mJzR

DI5Q HSxr AhVB

KHel B7AQ OpQ

ZBH8 FggZ KHaL

QFgg MAA ECa0

ZMA &url QFgg

A&ur =htt ZMA

l=htt ps%3 A&ur

ps%3 A%2F l=htt

A%2F %2Fp ps%3

%2Fw lus.g A%2F

ww.fl oogl %2Fw

| | | |
|---|---|---|
| ickr.c | e.co | ww.p |
| om% | m%2 | inter |
| 2Fgr | F1154 | est.c |
| oups | 6162 | om% |
| %2F1 | 4107 | 2F121 |
| 21clic | 4352 | click |
| ks%2 | 3740 | s%2F |
| F&us | 8&us | &usg |
| g=AF | g=AF | =AF |
| QjCN | QjCN | QjCN |
| Ejo9 | Hxkn1 | EgOs |
| dMD | E_Bi | ZwD |
| c0tW | 4Kii6 | DCnL |
| TLoq | ND5 | 9sIQ |
| 0Uitn | wBV | PbW |
| GoJ | acV3 | grHX |

Wzw lLVg JA5P

qA&s &sig CQ&

ig2= 2=Jj sig2

CtItC AWs =fA

n6Ml 0QfK mt43

V8G CGx misp

BJIh2 (http oB- CR0

(http (http kQ4 s://w 8any UVcA

://w ://w Gg& ww.i SeQ uSu2

ww.f ww.t bvm nsta &bv g&bv

aceb witte =bv.1 gra m=b m=b

ook.c r.co 4205 m.co v.142 v.142

om/1 m/12 9868 m/12 0598 0598

21clic 1click ,d.dG 1click 68,d. 68,d.

ks/) s/) c) s/) dGc) dGc)

## SUBSCRIBE TO OUR MONTHLY NEWSLETTER NOW!

**Email address:**

Your email address

Subscribe Now

## RELATED POSTS

Keya Sengupta Photography

(https://121clicks.com/showcases/indian-photographer-keya-sengupta-personal-best)

SHOWCASES (HTTPS://121CLICKS.COM/CATEGORY/SHOWCASES )

NOVEMBER 19, 2022

### My Personal Best: Indian Photographer Keya Sengupta (https://121clicks.com/showcases/indian-photographer-keya-sengupta-personal-best)

Nature Photography by Fabiano Dossantos

(https://121clicks.com/interviews/nature-photographer-fabiano-dossantos)

INTERVIEWS (HTTPS://121CLICKS.COM/CATEGORY/INTERVIEWS )

NOVEMBER 6, 2022

## Interview With Nature Photographer Fabiano Dossantos (https://121clicks.com/interviews/nature-photographer-fabiano-dossantos)

My Personal Best: Indian Photographer Pravin Tamang

(https://121clicks.com/showcases/indian-photographer-pravin-tamang-personal-best)

SHOWCASES (HTTPS://121CLICKS.COM/CATEGORY/SHOWCASES )

APRIL 28, 2022

# My Personal Best: Indian Photographer Pravin Tamang (https://121clicks.com/showcases/indian-photographer-pravin-tamang-personal-best)

121 CLICKS
A World Class Portal Dedicated for Arts & Photography

SEARCH IN THE SITE

SEARCH...

## POPULAR POSTS

(https://121clicks.com/inspirations/beautiful-dog-photos-by-polish-photographer-alicja-zmyslowska)

**Beautiful Dog Photos By Polish Photographer Alicja Zmyslowska (https://121clicks.com/inspirations/beautiful-dog-photos-by-polish-photographer-alicja-zmyslowska)**

MAY 29, 2016

(HTTPS://121CLICKS.COM/INSPIRATIONS/BEAUTIFUL-DOG-PHOTOS-BY-POLISH-PHOTOGRAPHER-ALICJA-ZMYSLOWSKA)

(https://121clicks.com/articlesreviews/15-beautiful-photography-websites-powered

**15 Beautiful Photography Websites Powered by WordPress (https://121clicks.com/articlesreviews/15-beautiful-photography-websites-powered-by-wordpress)**

-by-wordpress)

DECEMBER 20, 2011

(HTTPS://121CLICKS.COM/ARTICLESREVIEWS/15-BEAUTIFUL-PHOTOGRAPHY-WEBSITES-POWERED-BY-WORDPRESS)

(https://121clicks.com/inspirations/how-to-give-titles-for-your-photographs-tips-and-examples)

**How to give titles for your Photographs – Tips and Examples (https://121clicks.com/inspirations/how-to-give-titles-for-your-photographs-tips-and-examples)**

APRIL 25, 2020

(HTTPS://121CLICKS.COM/INSPIRATIONS/HOW-TO-GIVE-TITLES-FOR-YOUR-PHOTOGRAPHS-TIPS-AND-EXAMPLES)

**EDITOR PICS**

(https://121clicks.com/photo-stories/debarshi-banerjee-solitude-photo-series)

**Solitude: Photo Series By Debarshi Banerjee (https://121clicks.com/photo-stories/debarshi-banerjee-solitude-photo-series)**

JUNE 25, 2020 (HTTPS://121CLICKS.COM/PHOTO-STORIES/DEBARSHI-BANERJEE-SOLITUDE-PHOTO-SERIES)

(https://121clicks.com/photo-stories/woman-in-a-mans-world-by-alankrita-singh)

**Woman In A Man's World By Alankrita Singh (https://121clicks.com/photo-stories/woman-in-a-mans-world-by-alankrita-singh)**

NOVEMBER 17, 2020 (HTTPS://121CLICKS.COM/PHOTO-STORIES/WOMAN-IN-A-MANS-WORLD-BY-ALANKRITA-SINGH)

(https://121clicks.com/tutorials/cool-photo-effects-for-your-next-art-project)

**5 Web Design Trends That Are Leading the Way in 2022 (https://121clicks.com/tutorials/cool-photo-effects-for-your-next-art-project)**

SEPTEMBER 17, 2022

(HTTPS://121CLICKS.COM/TUTORIALS/COOL-PHOTO-EFFECTS-FOR-YOUR-NEXT-ART-PROJECT)

---

COPYRIGHT 2011-2020 © 121CLICKS.COM. ALL RIGHT RESERVED