



RESIDENCE 906



Written by Michele Olsen



Directed by Heather Hutton

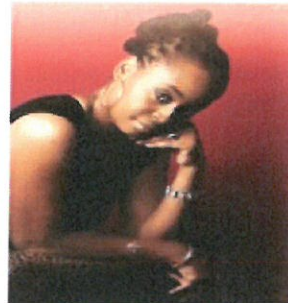

Produced by Iesha Price



Director of Photography by
Angelica Perez

SYNOPSIS

Inspired by *The Sixth Sense* & television series *A Haunting*, *Resident 906* is a story about Sam Pelmore, a talented paranormal investigator who leads a team of ghost hunters with her empathic gift of sensing paranormal activity. Accompanied by her best friend Sarah Washington and fellow members Laura Askew and Bailey Thomas; they have helped numerous people solve paranormal mysteries in their hometown.

One day, Sam and her team investigate Residence 906, a place known for its dark history and brutal deaths. The investigation starts routine, Sam explores the house trying to locate a presence while Sarah documents with her camera while Bailey and Laura use their technical equipment to see if they can get readings.

Sam makes contact with a presence and opens her energies to it to help the entity manifest, but before she knows it the demon peers into her memories and finds her team's deepest regrets and uses them to influence her team into killing themselves. Bailey regretful of being unable to save her childhood friend from drowning- drowns herself. Laura regretful of surviving a car crash that killed her mom- throws herself down the stairs and breaks her neck. Sarah regretful of not saving her boyfriend from depression and hanging himself- strangles herself with her camera strap.

It's been 5 years since Sam has been in that house; until Taylor arrives at Sam's doorstep with the camera that used to belong to her sister Sarah- she wants closure. Taylor was devastated by Sarah's

death and devoted herself to finding out what happened to her sister. After years of scientific research yielding no answers. Taylor shares the last camera footage of Sara's death with Sam. As the tension builds between Sam and Taylor over returning to Residence 906; Sam finally caves and agrees to return to the Victorian residence as she knows the demon will continue to haunt her and possibly kill Taylor so she must face her fears and help protect Taylor who is determined to visit the house one way or another.

Sam and Taylor take the investigation files and explore the residence- tracing the deaths of the demised teammates. Sam reveals that the first owners practiced Dark Arts that unleashed an ancient demon. Taylor refuses to believe in demons, but slowly begins to suspect that ghosts may exist. She grows impatient when she doesn't receive any answers. Unaware of just how powerful the demon is, she locks herself in a room and calls out the demon. She quickly falls under the demon's influence and she begins to strangle herself. Sam catches the action in the nick of time and the demon leaves Taylor alone; turning it's attention to Sam.

Sam has her showdown with the demon. She takes out the purple crystal and points it at the demon. The crystal provides Sam with enough positive, cleansing energy needed to vanquish the demon. She traps the demon into the crystal, which turns the crystal black, signifying his vanquish.

Morning comes and Taylor awakens to a warm house with soft lights- peaceful and calming energy to the residence. She leaves the bedroom and finds the black crystal on the floor, but does not see Sam. Sam calls out to Taylor, but Taylor doesn't see her.

CHARACTER HEADSHOTS & BIO



SAM PELMORE: Played by **VIRGINIA VOGT-** leader and of the paranormal group, she is the last survivor of her team. She investigates homes for paranormal activity. She feels responsible for her team's death and has since worked alone. She was closest with Sarah who was her best friend. They knew each other since they were kids and used to explore an old haunted house, which got them started in ghost hunting. Sarah gave Sam a medallion for their first official investigation so it has sentimental value to Sam as she always wears it when investigating to protect herself. She is the co-founder of *Paranormal Investigators*, ghost-hunting team. She uses crystals, herbs, and prayers to contact spirits and allows them to use her energy to manifest.



TAYLOR: Played by **SARAH NEWMAN**- is Sarah's younger sister who enters Sam's life as Sam falls deeper into depression and forgets the happy times she once had with her team, Taylor is on a mission to return to the house to find out what happened to her sister, creating immediate tension between the two. She believes in science more than supernatural. She checks home wiring for EMF and/or paranormal activity

AHRIMAN

THE DEMON-



AHRIMAN: Played by **MEGAN VANDYKE**- is a demon that feeds on the guilt of a living person. The original owners of Resident 906 practiced the dark arts; which summoned her. The owner was a woman who suffered from postpartum depression after killing her infant gave Ahriman her strength. Since then she has continuously spread her dark energy over the residence. When Sam opened her

energy she also opened her memories and Ahriman learned the team's deepest regrets. She used those memories to influence the team to kill themselves based on the previous deaths. Ahriman has waited for Sam to return believing she will give her the energy needed to be strong enough to leave the residence and spread darkness over the entire world.



Dead Team Members



SARAH WASHINGTON: Played by JULIA VERRINGTON- Sam's best friend, she was the recorder of the paranormal team. She wanted to find proof of the paranormal, so she never went anywhere without her camera. She is the other co-founder of No Ghost No Ghouls, ghost-hunting team. She gave Sam a medallion for their first official ghost investigation. Sarah was killed in Resident 906 after the demon Ahriman influenced her to commit suicide by strangling herself with her camera strap.



LAURA ASKEW: CAMEO by MICHELE OLSON- member of the paranormal team, she documented every investigation and kept detailed records of the team's investigations. Ahriman kills her by influencing her to commit suicide by bashing her head against a wall, mimicking fatal injuries she would have sustained in a car accident.



BAILEY THOMAS: Played by SARAI AH VINCENT- member of the paranormal team, Bailey was the researcher of the group. She knew how to find all the information regarding a place the team was investigating. She loved history and wanted to know as much as she could for each investigation. Ahriman killed her after he influenced her to commit suicide by drowning herself.

Contact Information

PRODUCER- IESHA PRICE
MERRY PRICE PRODUCTIONS, LLC
merrypricepro@gmail.com
770-827-0469

DIRECTOR- HEATHER HUTTON
TOUCH AND GO PRODUCTIONS, LLC
www.touchandgoproductions.com
touch.and.go.pro@gmail.com

WRITER- MICHELE OLSON
ma2olson@comcast.net

VICTORIAN HOUSE- GRANT PARK



Special thanks to Melissa Smith (Homeowner of this beautiful Victorian House) for allowing my cast & crew to film RESIDENCE 906 here. Many thanks!

INTERIORS & EXTERIORS

