FEMININE
A FASHION PRODIGY PRODUCTION PRESENTS " FEMININE " AN ORIGINAL FILM
CASTING BY FASHION PRODIGY LLC COSTUME DESIGNER YVETTE TARIQ
FILM EDITOR TAILIAH BREON DIRECTOR OF PHOTOGRAPHY FITH CREATIVE
EXECUTIVE PRODUCERS SCOTT TRAINING GROUP, LENA JENKINS-SMITH
STARRING CHASIDY WILLIAMS SHANIA KNIGHT CO-STARRING BOOP SHONTEL COSBY BRAXTON COSBY
PRODUCED BY FASHION PRODIGY LLC WRITTEN AND DIRECTED BY TAILIAH BREON
FASHION PRODIGY
THIS FILM IS NOT YET RATED
Coming Soon
instagram @femininethemovie

A MOVIE FOR TOMBOYS

FEMININE

A FASHION PRODIGY PRODUCTION PRESENTS "FEMININE" AN ORIGINAL FILM

CASTING BY FASHION PRODIGY LLC COSTUME DESIGNER YVETTE TARIQ

FILM EDITOR TAILIAH BREON DIRECTOR OF PHOTOGRAPHY FITH CREATIVE

EXECUTIVE PRODUCERS SCOTT TRAINING GROUP, LENA JENKINS-SMITH

STARRING CHASIDY WILLIAMS SHANIA KNIGHT CO-STARRING BOOP SHONTEL COSBY BRAXTON COSBY

PRODUCED BY FASHION PRODIGY LLC WRITTEN AND DIRECTED BY TAILIAH BREON

FASHION PRODIGY

THIS FILM IS NOT YET RATED

Coming Soon

instagram @femininethemovie

The Cast

featuring Chasidy Williams & Shania Knight
photographer Tailiah Breon
makeup by Shappell Edwards
hair by Elijah Cohen

Black Love FEMININE

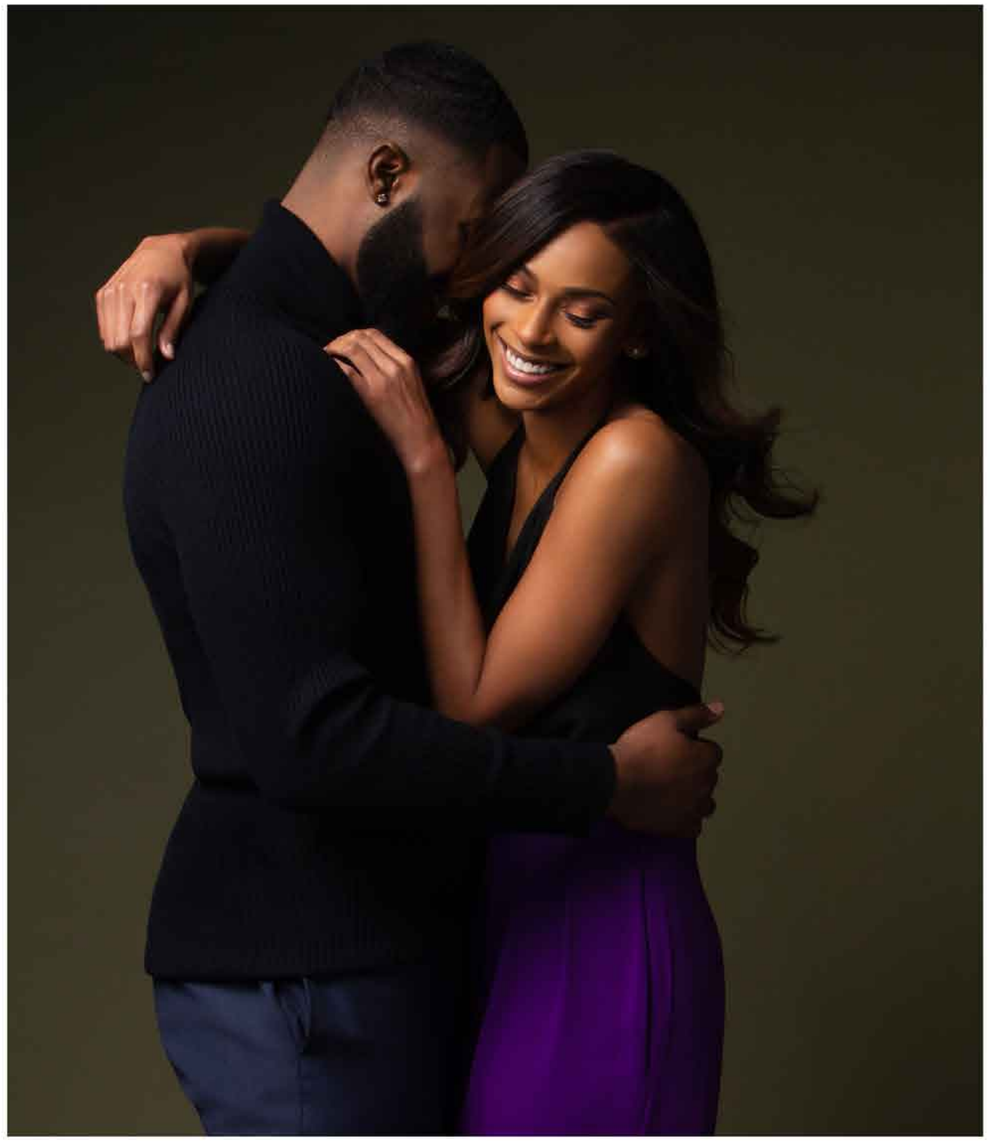

The Cast

featuring Boop
photographer Tailiah Breon
makeup by Shappell Edwards
hair by Elijah Cohen

Boop FEMININE

My Take

"To actually feel an emotion of someone I've never known, showed me this is deeper than reaching deep down for tears.."

"I've come to learn that acting is more of an awakening of different parts of oneself. It's truly an art."

The Cast
featuring Braxton Cosby
photographer Tailiah Breon
grooming by Shappell Edwards

Braxton Cosby
FEMININE

My Take

"I relish in the idea of taking on roles that challenge me and push me to new levels."

"I want to continue to put out positive films with good messaging and I would love to bring one of my novels to life on big screen."

The Cast

featuring Chasidy Williams
photographer Tailiah Breon
grooming by Shappell Edwards
hair by Elijah Cohen

Chasidy Williams
FEMININE

My Take

"Alot of the things my character went through, I've experienced in my own life. It made it easier to connect.."

"This project was an entire experience. The most memorable moment was the time spent with cast & crew."

The Cast

featuring The Cosbys
photographer Tailiah Breon
makeup by Shappell Edwards
hair by Elijah Cohen

The Cosby's playing as *Marriage* The Clarks FEMININE

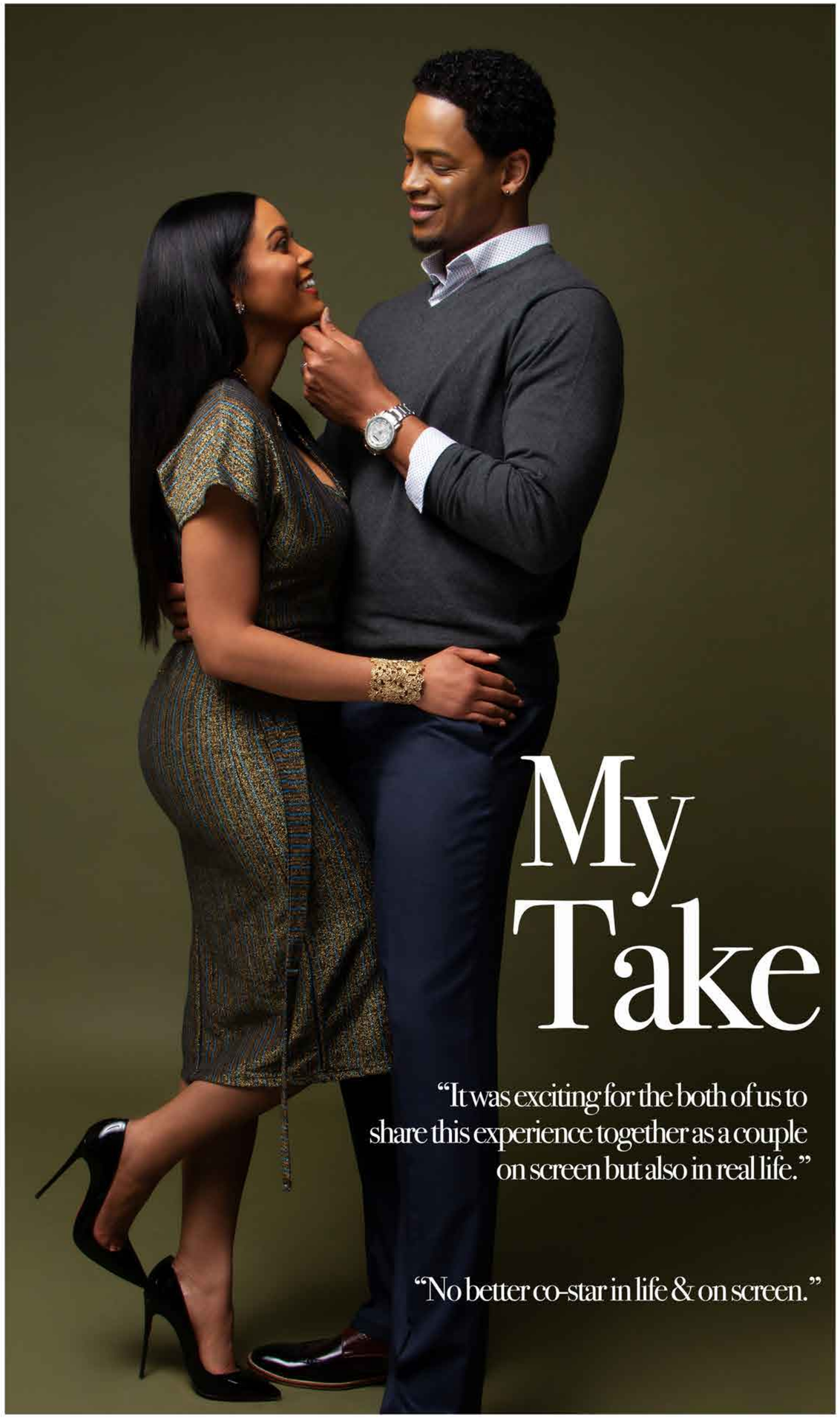

My Take

"It was exciting for the both of us to share this experience together as a couple on screen but also in real life."

"No better co-star in life & on screen."

The Director & Cast

featuring Boop, Tailiah Breon, Chasidy Williams
photographer Tailiah Breon
makeup by Shappell Edwards
hair by Elijah Cohen

Our Take

"Tailiah was a breath of fresh air. She had an unspoken language for each person on set & it just flowed."
-Boop

"I remember driving to set for a scene with Boop's character. And her next scene was very emotional. I heard sniffles from the backseat as she prepared for her role and I thought...wow." - Tailiah Breon

"Everytime I needed reassurance, T was right there to encourage me."
- Chasidy Williams

"Trying to find the leading role was very difficult. But that was to be expected because I knew the person had to be very special."

Our Take

"The day I got the phone call for the role and heard who was behind it I was all in. Anything she's apart of, I know will be excellent."

The Cast
featuring Shania Knight
photographer Tailiah Breon
grooming by Shappell Edwards

Shania Knight
FEMININE

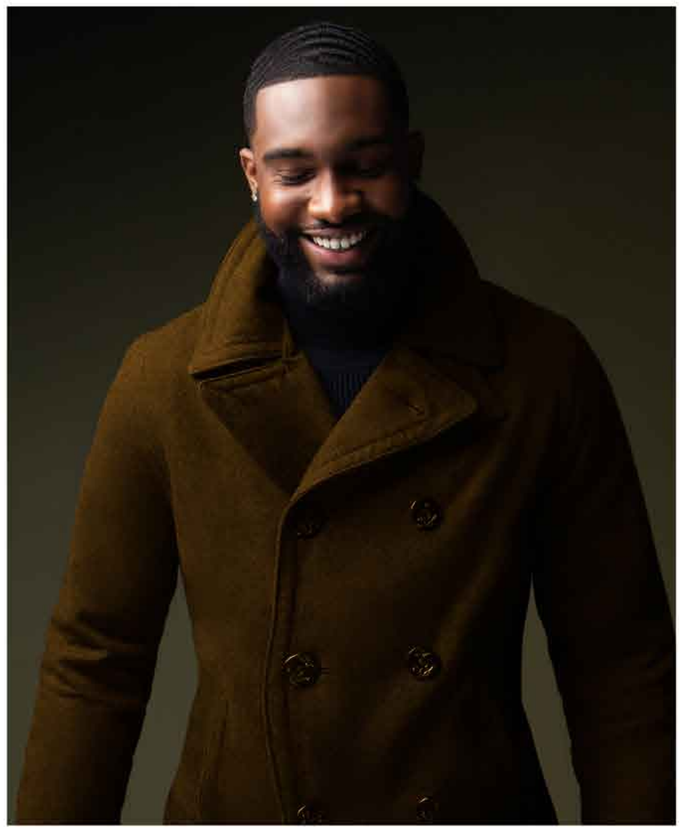

My Take

"Basketball is my heart. I will never let it go. Being able to do a scene & re-live those memories was the ultimate gift."

"Giving anger for one of the scenes was probably the most challenging. I'm a very chill & fun-loving guy."

The Cast

featuring Shontel Cosby
photographer Tailiah Breon
makeup by Shappell Edwards
hair by Elijah Cohen

Shontel Cosby
FEMININE

My Take

"Acting has taught me to be comfortable in my own skin and to not take myself too serious."

"You have to commit and completely surrender to the character, no matter where it takes you.."

The Director
featuring Tailiah Breon
photographer Tailiah Breon
makeup by Shappell Edwards
hair by Elijah Cohen

Director & Writer Tailiah Breon

FEMININE

My Take

"I think taking the time to show each actor that you value them & are devoted will push them to deliver in ways they weren't confident about before."

"My advice to a first time director is, do it in fear. As a "first time" anything...all the odds are against you. Focus on your craft."

The Cast
featuring The Family
photographer Tailiah Breon
makeup by Shappell Edwards
hair by Elijah Cohen

Family The Clarks FEMININE

Our Take

"Creating a family dynamic allows viewers to see multiple sides to the story."

"The message I wanted to send with the family, is learning that everyone's opinion & perspective is curated on their life's experience.

It's amazing how everyone can be so right and so wrong all at once."
- Director