

# Eli Copperman

**BFA Animation** (Character & Visual Development)

<https://elicopperman.wixsite.com/mysite>

<https://emcartistry.artstation.com/>

<https://www.youtube.com/watch?v=TZB10y0VHk0>



# About Me

I am a passionate, creative and hardworking artist who never lets any obstacles get in the way of tackling an ambitious project. I try to do the best with what I know in terms of artistic knowledge. I enjoy crafting stories, moving cartoony characters, and designing them too. I am also a film student, as I take influence from any genre in my work.

I'm a native New Jerseyan currently residing in Baltimore, Maryland, still an avid traditional/digital 2D animator, and I'm excited to work with you!

# THESIS FILM

*(SHORT FILM ON THE DANGERS OF DEFORESTATION WITHIN URBAN DEVELOPMENT)*



# FREELANCE WORK



What does it Mean to Accept Loneliness? -  
*segment from Romantic Chorus*

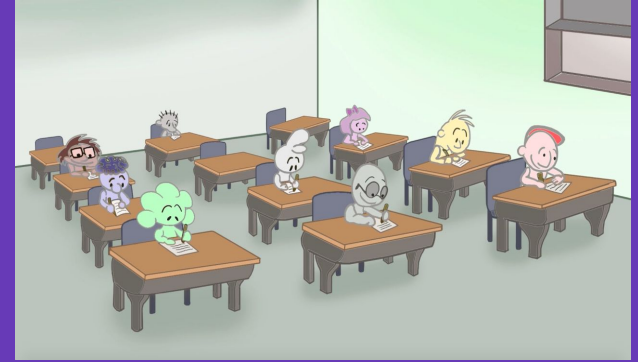

SPARC Careers in Biomedical Science  
- *PSA for PSBR*



women in labour advertisement  
- *Birth In Color RVA*

# CHARACTER MODELS & TURNAROUNDS

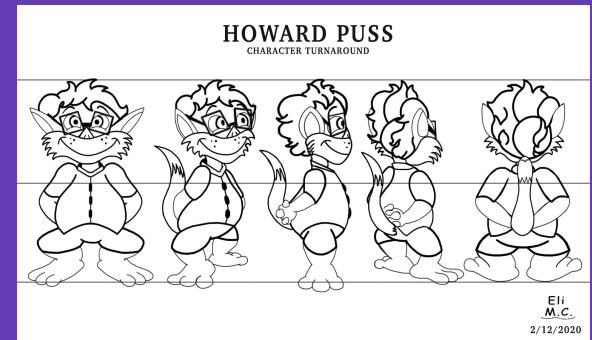
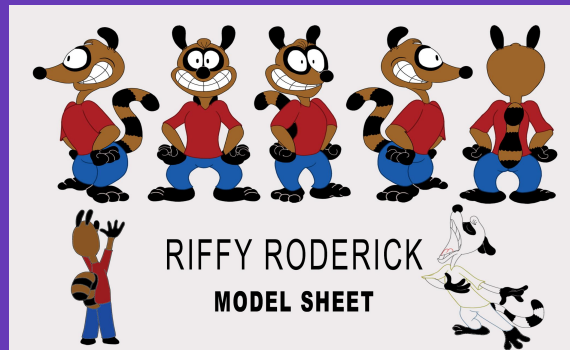
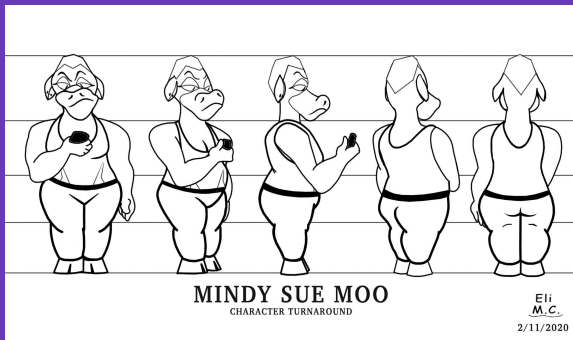
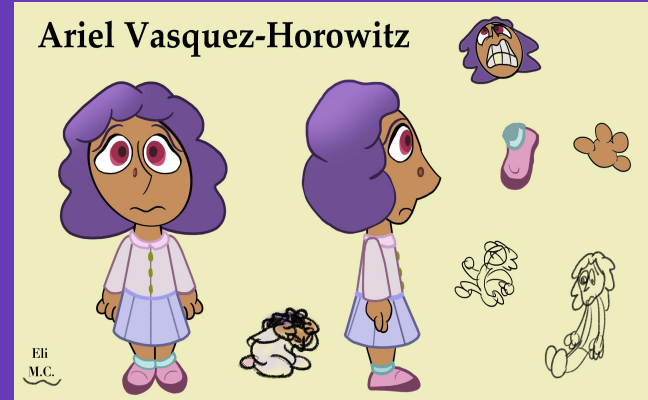
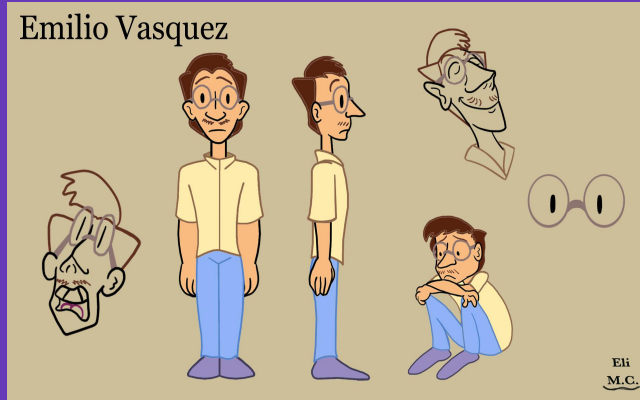

# CONCEPTUAL DEVELOPMENT

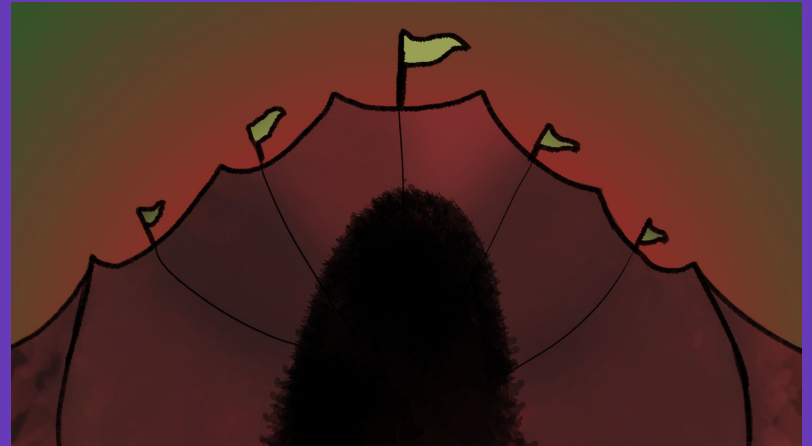
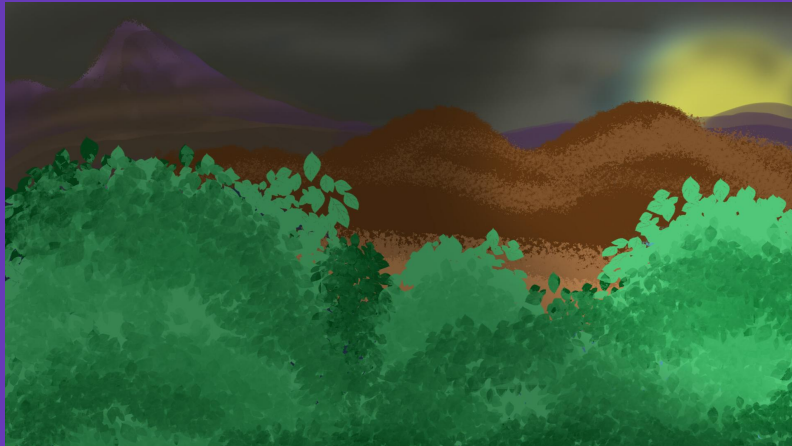
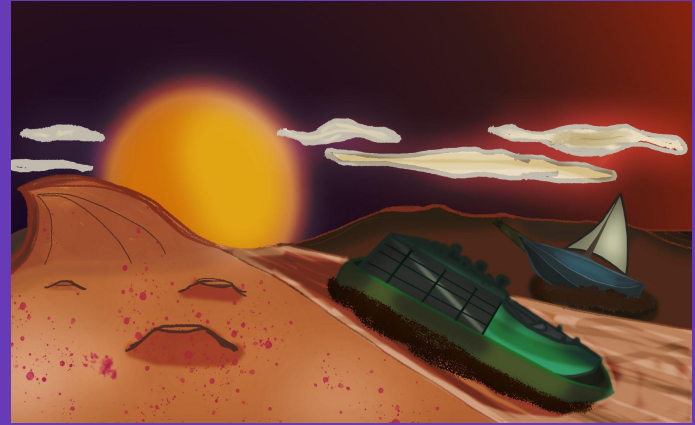

# STORYBOARDS, ANIMATICS & SHOT COMPOSITIONS



# Contact

---

**Eli Copperman**

[elicopperman@gmail.com](mailto:elicopperman@gmail.com)

[elicopperman.wixsite.com/mysite](http://elicopperman.wixsite.com/mysite)

[emcartistry.artstation.com/](http://emcartistry.artstation.com/)

[@emcartstudios](#)

